

# PROPOSED DEVELOPMENT AT DIVINE MERCY SCHOOL



**Notes:**

1. All dimensions in mm.
2. p.v. denotes permanent vent.
3. Any discrepancies to be referred to architect before commencement of works.
4. All walls under 200mm thick to be reinforced every alternate course with hoop iron.
5. All soil and waste pipes under paved areas, floors, drives and walls to be encased in 100mm conc. surround
6. All R.C. work to Structural Engineer's details.

7. Metal gutters & down pipe to suite
8. All windows & doors to schedule
9. All internal fittings to approval
10. Foundation depth to be determined on site by Arch. & S.E.
11. p.v.'s to be provided to all doors and windows except W.C. doors.
12. Damp proof course shall be 3 ply bituminous felt or equally approved.
13. Plumbing and drainage to M.E.s details.

Revision	Date	Description of Revision	Affected drawings

**Project:**

PLOT L.R. NO. ....

**Client:**

Signature: \_\_\_\_\_

**Project title:** PLANS, ELEV'S & SECTIONS.

**Drawing Type:**

PRODUCTION DRAWINGS  
LOCATION (--)  
PLANS, ELEVATIONS SECTIONS

Project	
Scale	Job No.
Site	Date
Drawn Shmuel	Checked POPON

**Architects:**

**TRIOSCAPE SPACE PLANNING LTD**  
Consulting Architects and Interior Designers  
P O BOX 66652-00800, NAIROBI  
JADALA PLACE, 5TH FLOOR  
NGONG' LANE, OFF NGONG ROAD  
TEL: 020-2668216 /0114794590  
CEL: +254 722837010



# SITE ANALYSIS

Notes:

- 1. All dimensions in mm.
- 2. p.v. denotes permanent vent.
- 3. Any discrepancies to be referred to architect before commencement of works.
- 4. All walls under 200mm thick to be reinforced every alternate course with hoop iron.
- 5. All soil and waste pipes under paved areas, floors, drives and walls to be encased in 100mm conc. surround
- 6. All R.C. work to Structural Engineer's details.

- 7. Metal gutters & down pipe to suite
- 8. All windows & doors to schedule
- 9. All internal fittings to approval
- 10.Foundation depth to be determined on site by Arch. & S.E.
- 11.p.v.'s to be provided to all doors and windows except W.C. doors.
- 12.Damp proof course shall be 3 ply bituminous felt or equally approved.
- 13.Plumbing and drainage to M.E.s details.

Revision	Date	Description of Revision	Affected drawings

Project:

PLOT L.R. NO. .... .

Client:

Signature: .....

Project title: PLANS, ELEVS & SECTIONS.

Drawing Type:  
PRODUCTION DRAWINGS  
LOCATION (->)  
PLANS, ELEVATIONS SECTIONS

Project	
Scale	Job No.
Site	Date
Drawn Shimael	Checked P.OPON

Architects:

TRIOSCAPE SPACE PLANNING LTD  
Consulting Architects and Interior Designers  
P O BOX 66652-00800, NAIROBI  
JADALA PLACE, 5TH FLOOR  
NGONG' LANE, OFF NGONG ROAD  
TEL: 020-2668216 /0114794590  
CEL:+254 722837010

# LOCATION



**Notes:**

1. All dimensions in mm.
2. p.v. denotes permanent vent.
3. Any discrepancies to be referred to architect before commencement of works.
4. All walls under 200mm thick to be reinforced every alternate course with hoop iron.
5. All soil and waste pipes under paved areas, floors, drives and walls to be encased in 100mm conc. surround
6. All R.C. work to Structural Engineer's details.

7. Metal gutters & down pipe to suite
8. All windows & doors to schedule
9. All internal fittings to approval
10. Foundation depth to be determined on site by Arch. & S.E.
11. p.v.'s to be provided to all doors and windows except W.C. doors.
12. Damp proof course shall be 3 ply bituminous felt or equally approved.
13. Plumbing and drainage to M.E.s details.

Revision	Date	Description of Revision	Affected drawings

**Project:**

PLOT L.R. NO. ....

**Client:**

Signature: \_\_\_\_\_

**Project title:** PLANS, ELEV'S & SECTIONS.

**Drawing Type:**  
PRODUCTION DRAWINGS  
LOCATION (--)  
PLANS, ELEVATIONS SECTIONS

Project	
Scale	Job No.
Site	Date
Drawn Shmuel	Checked POPON

**Architects:**

**TRIOSCAPE SPACE PLANNING LTD**  
Consulting Architects and Interior Designers  
P O BOX 66652-00800, NAIROBI  
JADALA PLACE, 5TH FLOOR  
NGONG' LANE, OFF NGONG ROAD  
TEL: 020-2668216 /0114794590  
CEL: +254 722837010



# VEHICULAR ACCESS

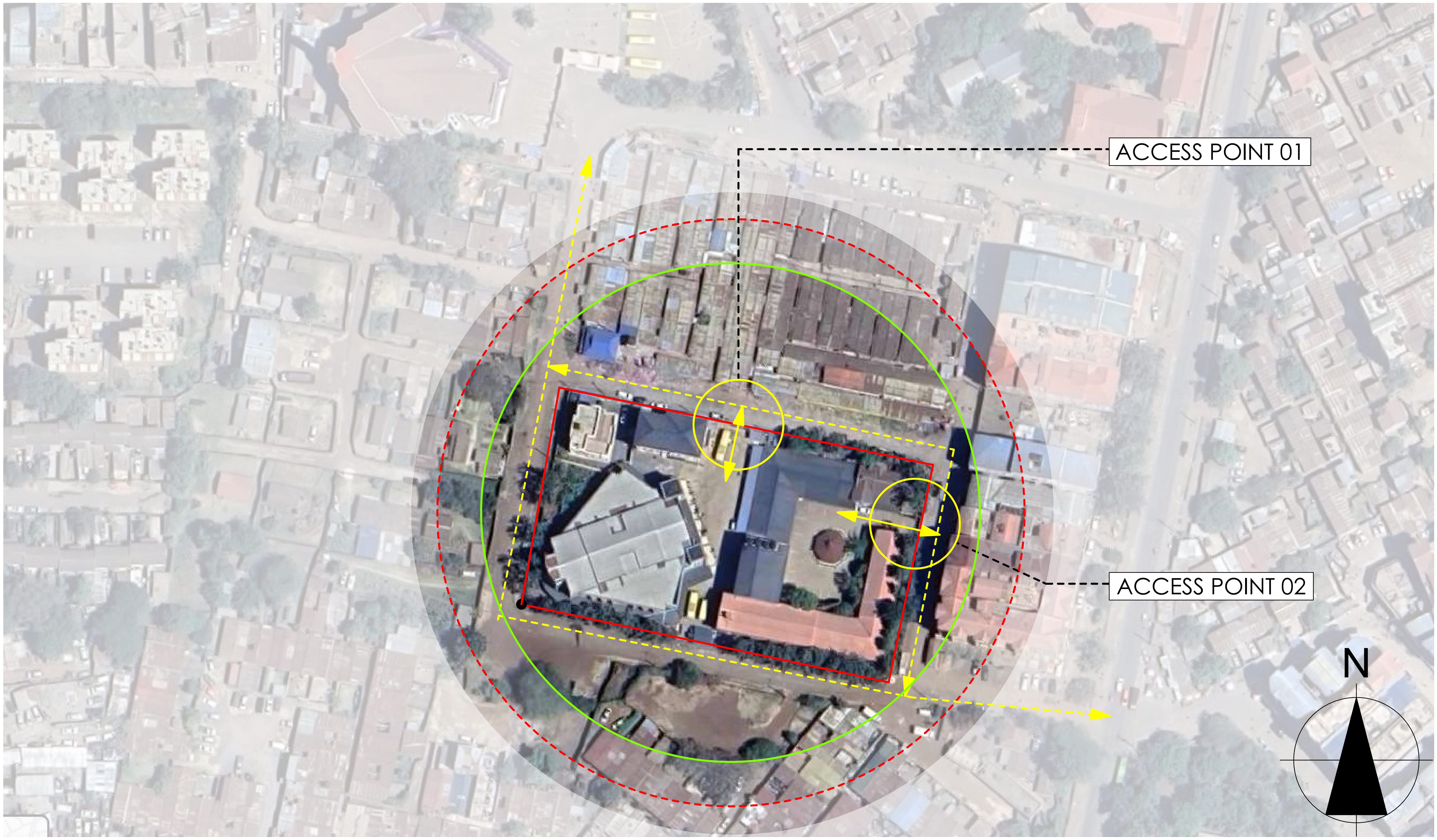

-----> VEHICULAR MOVEMENT AROUND THE SITE

## Notes:

1. All dimensions in mm.
2. p.v. denotes permanent vent.
3. Any discrepancies to be referred to architect before commencement of works.
4. All walls under 200mm thick to be reinforced every alternate course with hoop iron.
5. All soil and waste pipes under paved areas, floors, drives and walls to be encased in 100mm conc. surround
6. All R.C. work to Structural Engineer's details.

7. Metal gutters & down pipe to suite
8. All windows & doors to schedule
9. All internal fittings to approval
10. Foundation depth to be determined on site by Arch. & S.E.
11. p.v.'s to be provided to all doors and windows except W.C. doors.
12. Damp proof course shall be 3 ply bituminous felt or equally approved.
13. Plumbing and drainage to M.E.s details.

Revision	Date	Description of Revision	Affected drawings

## Project:

PLOT L.R. NO. ....

## Client:

Signature: \_\_\_\_\_

## Project title: PLANS, ELEV'S & SECTIONS.

### Drawing Type:

PRODUCTION DRAWINGS  
LOCATION (--)  
PLANS, ELEVATIONS SECTIONS

Project	
Scale	Job No.
Site	Date
Drawn Shmuel	Checked POPON

## Architects:

**TRIOSCAPE SPACE PLANNING LTD**  
Consulting Architects and Interior Designers  
P O BOX 66652-00800, NAIROBI  
JADALA PLACE, 5TH FLOOR  
NGONG' LANE, OFF NGONG ROAD  
TEL: 020-2668216 / 0114794590  
CEL: +254 722837010



## PEDESTRIAN ACCESS



 PEDESTRIAN MOVEMENT AROUND THE SITE

*Notes:*

1. All dimensions in mm.
2. p.v. denotes permanent vent.
3. Any discrepancies to be referred to architect before commencement of works.
4. All walls under 200mm thick to be reinforced every alternate course with hoop iron.
5. All soil and waste pipes under paved areas, floors, drives and walls to be encased in 100mm conc. surround
6. All R.C. work to Structural Engineer's details.

7. Metal gutters & down pipe to suite
8. All windows & doors to schedule
9. All internal fittings to approval
10. Foundation depth to be determined on site by Arch. & S.E.
11. p.v.'s to be provided to all doors and windows except W.C. doors,
12. Damp proof course shall be 3 ply bituminous felt or equally approved.
13. Plumbing and drainage to M.E.s details

Revision	Date	Description of Revision	Affected drawings

Project:

PLOT L.R. NO. ....

Client:

Signature:

Project title: PLANS, ELEVS & SECTIONS.

Drawing Type:

PRODUCTION DRAWINGS  
LOCATION (--)  
PLANS, ELEVATIONS SECTIONS

<u>Project</u>	
<u>Scale</u>	<u>Job No.</u>
<u>Sfb</u>	<u>Date</u>
<u>Drawn</u>	<u>Checked</u>

Architects:

**TRIOSCAPE SPACE PLANNING LTD**  
Consulting Architects and Interior Designers  
P O BOX 66652-00800, NAIROBI  
JADALA PLACE, 5TH FLOOR  
NGONG' LANE, OFF NGONG ROAD  
TEL: 020-2668216 /0114794590  
CEL:+254 722837010



STREET LEVEL ACCESSIBILITY & COMMUNAL SERVICES INTEGRATION

BUILDINGS RISING TO 6 FLOORS  
WITHIN THE AREA

ACTIVE STREET LEVEL TO  
INTERACT WITH COMMUNITY  
AND GOOD POSITIONING OF  
COMMUNAL FACILITIES LIKE THE  
CLINIC

MAIN SCHOOL ACCESS POINT



ACCESS POINT FOR THE CHURCH  
BUILDING

STREET LEVEL ALSO ACTIVE FOR  
COMMUNAL SERVICE  
INTEGRATION



Notes:

1. All dimensions in mm.
2. p.v. denotes permanent vent.
3. Any discrepancies to be referred to architect before commencement of works.
4. All walls under 200mm thick to be reinforced every alternate course with hoop iron.
5. All soil and waste pipes under paved areas, floors, drives and walls to be encased in 100mm conc. surround
6. All R.C. work to Structural Engineer's details.

7. Metal gutters & down pipe to suite
8. All windows & doors to schedule
9. All internal fittings to approval
10. Foundation depth to be determined on site by Arch. & S.E.
11. p.v.'s to be provided to all doors and windows except W.C. doors.
12. Damp proof course shall be 3 ply bituminous felt or equally approved.
13. Plumbing and drainage to M.E.s details.

Revision	Date	Description of Revision	Affected drawings

Project:   
  
PLOT L.R. NO. ....

Client:   
  
Signature: \_\_\_\_\_

Project title: PLANS, ELEV'S & SECTIONS.  
  
Drawing Type: PRODUCTION DRAWINGS  
LOCATION (--)  
PLANS, ELEVATIONS SECTIONS

Project	
Scale	Job No.
Site	Date
Drawn Shmuel	Checked POPON

Architects:   
**TRIOSCAPE SPACE PLANNING LTD**  
Consulting Architects and Interior Designers  
P O BOX 66652-00800, NAIROBI  
JADALA PLACE, 5TH FLOOR  
NGONG' LANE, OFF NGONG ROAD  
TEL: 020-2668216 /0114794590  
CEL: +254 722837010



# SUNPATH & WIND DIRECTION

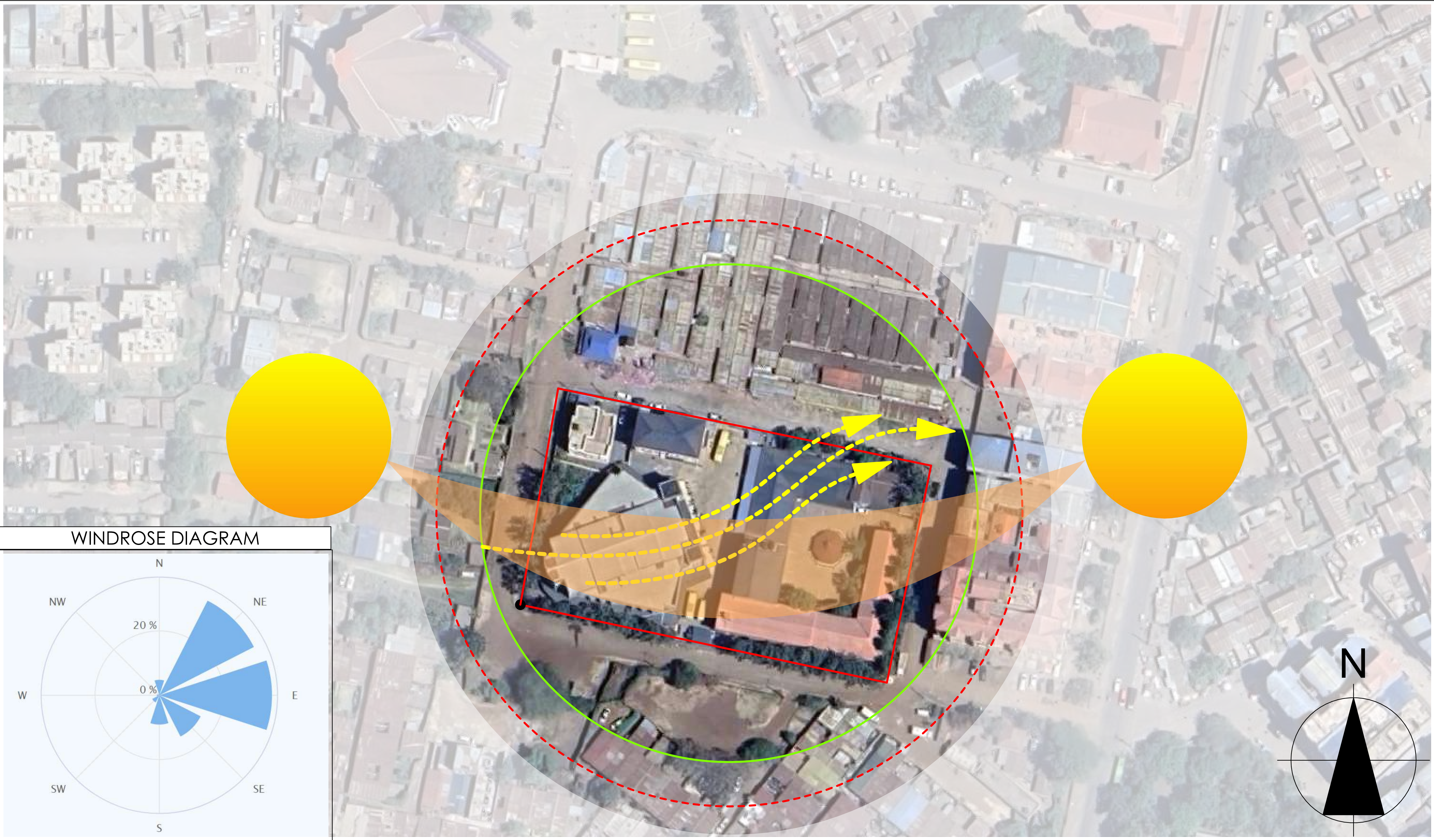

-----> wind directions

## Notes:

1. All dimensions in mm.
2. p.v. denotes permanent vent.
3. Any discrepancies to be referred to architect before commencement of works.
4. All walls under 200mm thick to be reinforced every alternate course with hoop iron.
5. All soil and waste pipes under paved areas, floors, drives and walls to be encased in 100mm conc. surround
6. All R.C. work to Structural Engineer's details.

7. Metal gutters & down pipe to suite
8. All windows & doors to schedule
9. All internal fittings to approval
10. Foundation depth to be determined on site by Arch. & S.E.
11. p.v.'s to be provided to all doors and windows except W.C. doors.
12. Damp proof course shall be 3 ply bituminous felt or equally approved.
13. Plumbing and drainage to M.E.s details

Revision	Date	Description of Revision	Affected drawings

Project:

PLOT L.R. NO. ....

## Client:

Signature: \_\_\_\_\_

Project title: PLANS, ELEV'S & SECTIONS.

## Drawing Type:

PRODUCTION DRAWINGS  
LOCATION (--)  
PLANS, ELEVATIONS SECTIONS

Project	
Scale	Job No.
Site	Date
Drawn Shmuel	Checked POPON

## Architects:

**TRIOSCAPE SPACE PLANNING LTD**  
Consulting Architects and Interior Designers  
P O BOX 66652-00800, NAIROBI  
JADALA PLACE, 5TH FLOOR  
NGONG' LANE, OFF NGONG ROAD  
TEL: 020-2668216 /0114794590  
CEL: +254 722837010



# PROPOSED DESIGN VISUALIZATION

<b>Notes:</b> 1. All dimensions in mm. 2. p.v. denotes permanent vent. 3. Any discrepancies to be referred to architect before commencement of works. 4. All walls under 200mm thick to be reinforced every alternate course with hoop iron. 5. All soil and waste pipes under paved areas, floors, drives and walls to be encased in 100mm conc. surround 6. All R.C. work to Structural Engineer's details.  7. Metal gutters & down pipe to suite 8. All windows & doors to schedule 9. All internal fittings to approval 10.Foundation depth to be determined on site by Arch. & S.E. 11.p.v.'s to be provided to all doors and windows except W.C. doors. 12.Damp proof course shall be 3 ply bituminous felt or equally approved. 13.Plumbing and drainage to M.E.s details.	Revision	Date	Description of Revision	Affected drawings

*Project:*

PLOT L.R. NO. .... .

*Client:*

*Signature:*\_\_\_\_\_

*Project title:* PLANS, ELEVS & SECTIONS.

*Drawing Type:*  
PRODUCTION DRAWINGS  
LOCATION (->)  
PLANS, ELEVATIONS SECTIONS

Project	
Scale	Job No.
Site	Date
Drawn Shimael	Checked P.OPON

*Architects:*  
**TRIOSCAPE SPACE PLANNING LTD**  
*Consulting Architects and Interior Designers*  
P O BOX 66652-00800, NAIROBI  
JADALA PLACE, 5TH FLOOR  
NGONG' LANE, OFF NGONG ROAD  
TEL: 020-2668216 /0114794590  
CEL: +254 722837010



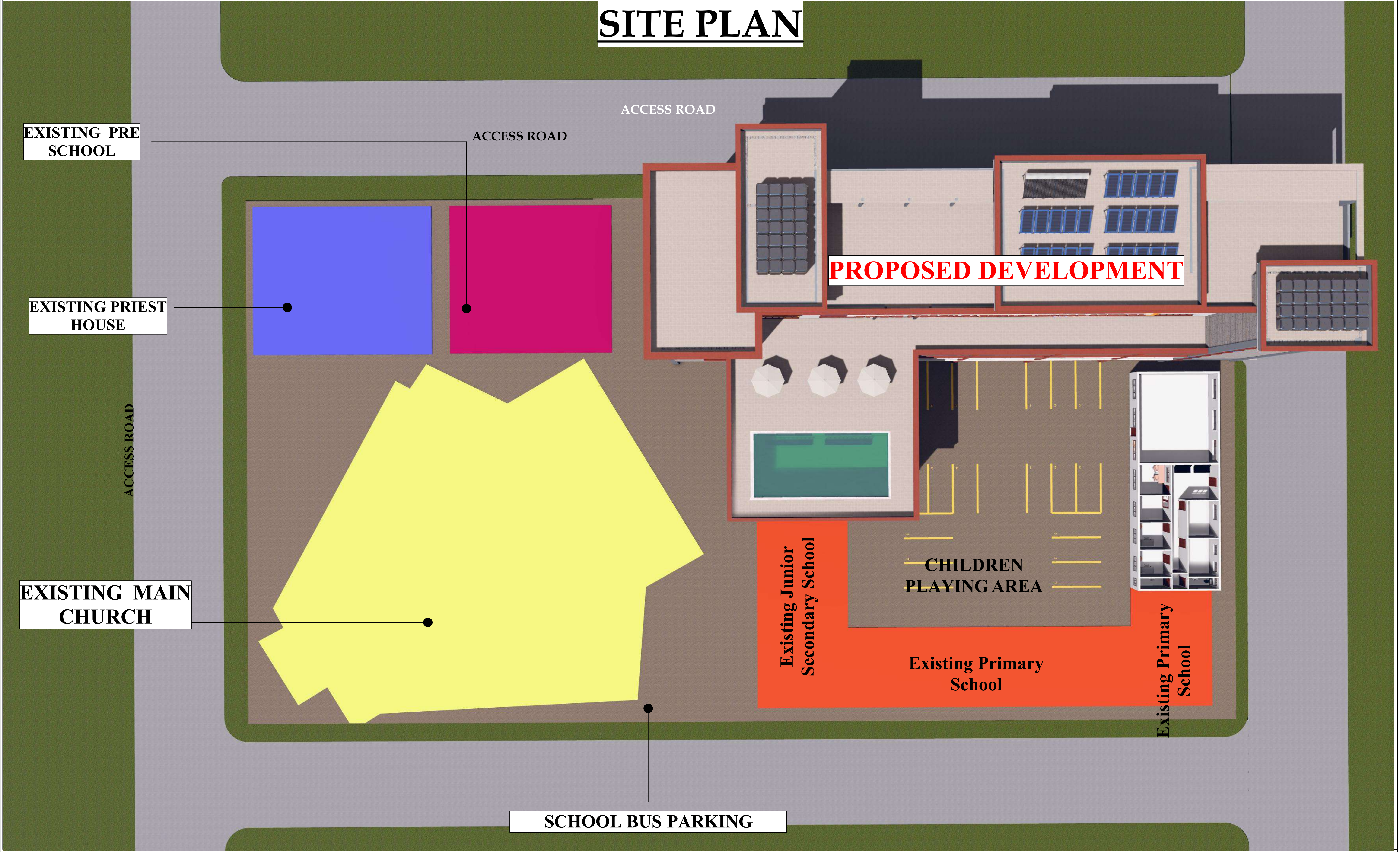

Notes:  
1. All dimensions in mm.  
2. p.v. denotes permanent vent.  
3. Any discrepancies to be referred to architect before commencement of works.  
4. All walls under 200mm thick to be reinforced every alternate course with hoop iron.  
5. All soil and waste pipes under paved areas, floors, drives and walls to be encased in minimum 100mm thick concrete.  
6. All R.C. work to Standard Specifications.  
7. Metal gutters & down pipe to suite  
8. All windows & doors to schedule  
9. All internal fittings to approval  
10. Foundation depth to be determined on site by Arch. & S.E.  
11.p.v.'s to be provided to all doors and windows except W.C. doors.  
12. Damp proof course shall be 3 ply bituminous or equivalent.  
13. All electrical cable to be in conduit and to M.E.s details.

Revision	Date	Description of Revision	Affected drawings

Project:  
  
PLOT L.R. NO. ....

Client:  
  
Signature: \_\_\_\_\_

Project title: PLANS, ELEV'S & SECTIONS.

Drawing Type:  
PRODUCTION DRAWINGS  
LOCATION (-/-)  
PLANS, ELEVATIONS SECTIONS

Project	
Scale	Job No.
Site	Date
Drawn Shmuel	Checked POPON

Architects:  
**TRIOSCAPE SPACE PLANNING LTD**  
Consulting Architects and Interior Designers  
P O BOX 66652-00800, NAIROBI  
JADALA PLACE, 5TH FLOOR  
NGONG' LANE, OFF NGONG ROAD  
TEL: 020-2668216 /0114794590  
CEL:+254 722837010





**Notes:**

1. All dimensions in mm.
2. p.v. denotes permanent vent.
3. Any discrepancies to be referred to architect before commencement of works.
4. All walls under 200mm thick to be reinforced every alternate course with hoop iron.
5. All soil and waste pipes under paved areas, floors, drives and walls to be encased in 100mm conc. surround
6. All R.C. work to Structural Engineer's details.

7. Metal gutters & down pipe to suite
8. All windows & doors to schedule
9. All internal fittings to approval
10. Foundation depth to be determined on site by Arch. & S.E.
11. p.v.'s to be provided to all doors and windows except W.C. doors
12. Damp proof course shall be 3 ply bituminous felt or equally approved.
13. Plumbing and drainage to M.E.s details

Revision	Date	Description of Revision	Affected drawings

**Project:**

PLOT L.R. NO. ....

**Client:**

Signature: \_\_\_\_\_

**Project title:** PLANS, ELEV'S & SECTIONS.

**Drawing Type:**

PRODUCTION DRAWINGS  
LOCATION (--)  
PLANS, ELEVATIONS SECTIONS

Project	
Scale	Job No.
Site	Date
Drawn Shmuel	Checked POPON

**Architects:**

**TRIOSCAPE SPACE PLANNING LTD**  
Consulting Architects and Interior Designers  
P O BOX 66652-00800, NAIROBI  
JADALA PLACE, 5TH FLOOR  
NGONG' LANE, OFF NGONG ROAD  
TEL: 020-2668216 /0114794590  
CEL: +254 722837010





**Notes:**

1. All dimensions in mm.
2. p.v. denotes permanent vent.
3. Any discrepancies to be referred to architect before commencement of works.
4. All walls under 200mm thick to be reinforced every alternate course with hoop iron.
5. All soil and waste pipes under paved areas, floors, drives and walls to be encased in 100mm conc. surround
6. All R.C. work to Structural Engineer's details.

7. Metal gutters & down pipe to suite
8. All windows & doors to schedule
9. All internal fittings to approval
10. Foundation depth to be determined on site by Arch. & S.E.
11. p.v.'s to be provided to all doors and windows except W.C. doors.
12. Damp proof course shall be 3 ply bituminous felt or equally approved.
13. Plumbing and drainage to M.E.'s details.

Revision	Date	Description of Revision	Affected drawings

**Project:**

PLOT L.R. NO. ....

**Client:**

Signature: \_\_\_\_\_

**Project title:** PLANS, ELEV'S & SECTIONS.

**Drawing Type:**

PRODUCTION DRAWINGS  
LOCATION (--)  
PLANS, ELEVATIONS SECTIONS

Project	
Scale	Job No.
Site	Date
Drawn Shmuel	Checked POPON

**Architects:**

**TRIOSCAPE SPACE PLANNING LTD**  
Consulting Architects and Interior Designers  
P O BOX 66652-00800, NAIROBI  
JADALA PLACE, 5TH FLOOR  
NGONG' LANE, OFF NGONG ROAD  
TEL: 020-2668216 /0114794590  
CEL: +254 722837010





**Notes:**

1. All dimensions in mm.
2. p.v. denotes permanent vent.
3. Any discrepancies to be referred to architect before commencement of works.
4. All walls under 200mm thick to be reinforced every alternate course with hoop iron.
5. All soil and waste pipes under paved areas, floors, drives and walls to be encased in 100mm conc. surround
6. All R.C. work to Structural Engineer's details.

7. Metal gutters & down pipe to suite
8. All windows & doors to schedule
9. All internal fittings to approval
10. Foundation depth to be determined on site by Arch. & S.E.
11. p.v.'s to be provided to all doors and windows except W.C. doors
12. Damp proof course shall be 3 ply bituminous felt or equally approved.
13. Plumbing and drainage to M.E.s details

Revision	Date	Description of Revision	Affected drawings

**Project:**

PLOT L.R. NO. ....

**Client:**

Signature: \_\_\_\_\_

**Project title:** PLANS, ELEV'S & SECTIONS.

**Drawing Type:**

PRODUCTION DRAWINGS  
LOCATION (--)  
PLANS, ELEVATIONS SECTIONS

Project	
Scale	Job No.
Site	Date
Drawn Shmuel	Checked POPON

**Architects:**

**TRIOSCAPE SPACE PLANNING LTD**  
Consulting Architects and Interior Designers  
P O BOX 66652-00800, NAIROBI  
JADALA PLACE, 5TH FLOOR  
NGONG' LANE, OFF NGONG ROAD  
TEL: 020-2668216 /0114794590  
CEL: +254 722837010





**Notes:**

1. All dimensions in mm.
2. p.v. denotes permanent vent.
3. Any discrepancies to be referred to architect before commencement of works.
4. All walls under 200mm thick to be reinforced every alternate course with hoop iron.
5. All soil and waste pipes under paved areas, floors, drives and walls to be encased in 100mm conc. surround
6. All R.C. work to Structural Engineer's details.

7. Metal gutters & down pipe to suite
8. All windows & doors to schedule
9. All internal fittings to approval
10. Foundation depth to be determined on site by Arch. & S.E.
11. p.v.'s to be provided to all doors and windows except W.C. doors.
12. Damp proof course shall be 3 ply bituminous felt or equally approved.
13. Plumbing and drainage to M.E.s details.

Revision	Date	Description of Revision	Affected drawings

**Project:**

PLOT L.R. NO. ....

**Client:**

Signature: \_\_\_\_\_

**Project title: PLANS, ELEVS & SECTIONS.**

**Drawing Type:**  
PRODUCTION DRAWINGS  
LOCATION (---)  
PLANS, ELEVATIONS SECTIONS

Project	
Scale	Job No.
Site	Date
Drawn Shmuel	Checked P.O.PON

**Architects:**

**TRIOSCAPE SPACE PLANNING LTD**  
Consulting Architects and Interior Designers  
P O BOX 66652-00800, NAIROBI  
JADALA PLACE, 5TH FLOOR  
NGONG' LANE, OFF NGONG ROAD  
TEL: 020-2668216 /0114794590  
CEL: +254 722837010





Notes:

1. All dimensions in mm.
2. p.v. denotes permanent vent.
3. Any discrepancies to be referred to architect before commencement of works.
4. All walls under 200mm thick to be reinforced every alternate course with hoop iron.
5. All soil and waste pipes under paved areas, floors, drives and walls to be encased in 100mm conc. surround
6. All R.C. work to Structural Engineer's details.

7. Metal gutters & down pipe to suite
8. All windows & doors to schedule
9. All internal fittings to approval
10. Foundation depth to be determined on site by Arch. & S.E.
11. p.v.'s to be provided to all doors and windows except W.C. doors.
12. Damp proof course shall be 3 ply bituminous felt or equally approved.
13. Plumbing and drainage to M.E.s details.

Revision	Date	Description of Revision	Affected drawings

Project:

PLOT L.R. NO. ....

Client:

Signature: \_\_\_\_\_

Project title: PLANS, ELEV'S & SECTIONS.

Drawing Type:  
PRODUCTION DRAWINGS  
LOCATION (--)  
PLANS, ELEVATIONS SECTIONS

Project	
Scale	Job No.
Site	Date
Drawn Shmuel	Checked P.O.PON

Architects:

TRIOSCAPE SPACE PLANNING LTD  
Consulting Architects and Interior Designers  
P O BOX 66652-00800, NAIROBI  
JADALA PLACE, 5TH FLOOR  
NGONG' LANE, OFF NGONG ROAD  
TEL: 020-2668216 /0114794590  
CEL: +254 722837010





Notes:

1. All dimensions in mm.
2. p.v. denotes permanent vent.
3. Any discrepancies to be referred to architect before commencement of works.
4. All walls under 200mm thick to be reinforced every alternate course with hoop iron.
5. All soil and waste pipes under paved areas, floors, drives and walls to be encased in 100mm conc. surround
6. All R.C. work to Structural Engineer's details.

7. Metal gutters & down pipe to suite
8. All windows & doors to schedule
9. All internal fittings to approval
10. Foundation depth to be determined on site by Arch. & S.E.
11. p.v.'s to be provided to all doors and windows except W.C. doors.
12. Damp proof course shall be 3 ply bituminous felt or equally approved.
13. Plumbing and drainage to M.E.s details.

Revision	Date	Description of Revision	Affected drawings

Project:

PLOT L.R. NO. ....

Client:

Signature: \_\_\_\_\_

Project title: PLANS, ELEVS & SECTIONS.

Drawing Type:  
PRODUCTION DRAWINGS  
LOCATION (->)  
PLANS, ELEVATIONS SECTIONS

Project	
Scale	Job No.
Site	Date
Drawn Shmuel	Checked P.O.PON

Architects:

TRIOSCAPE SPACE PLANNING LTD  
Consulting Architects and Interior Designers  
P O BOX 66652-00800, NAIROBI  
JADALA PLACE, 5TH FLOOR  
NGONG' LANE, OFF NGONG ROAD  
TEL: 020-2668216 /0114794590  
CEL:+254 722837010



Existing Church

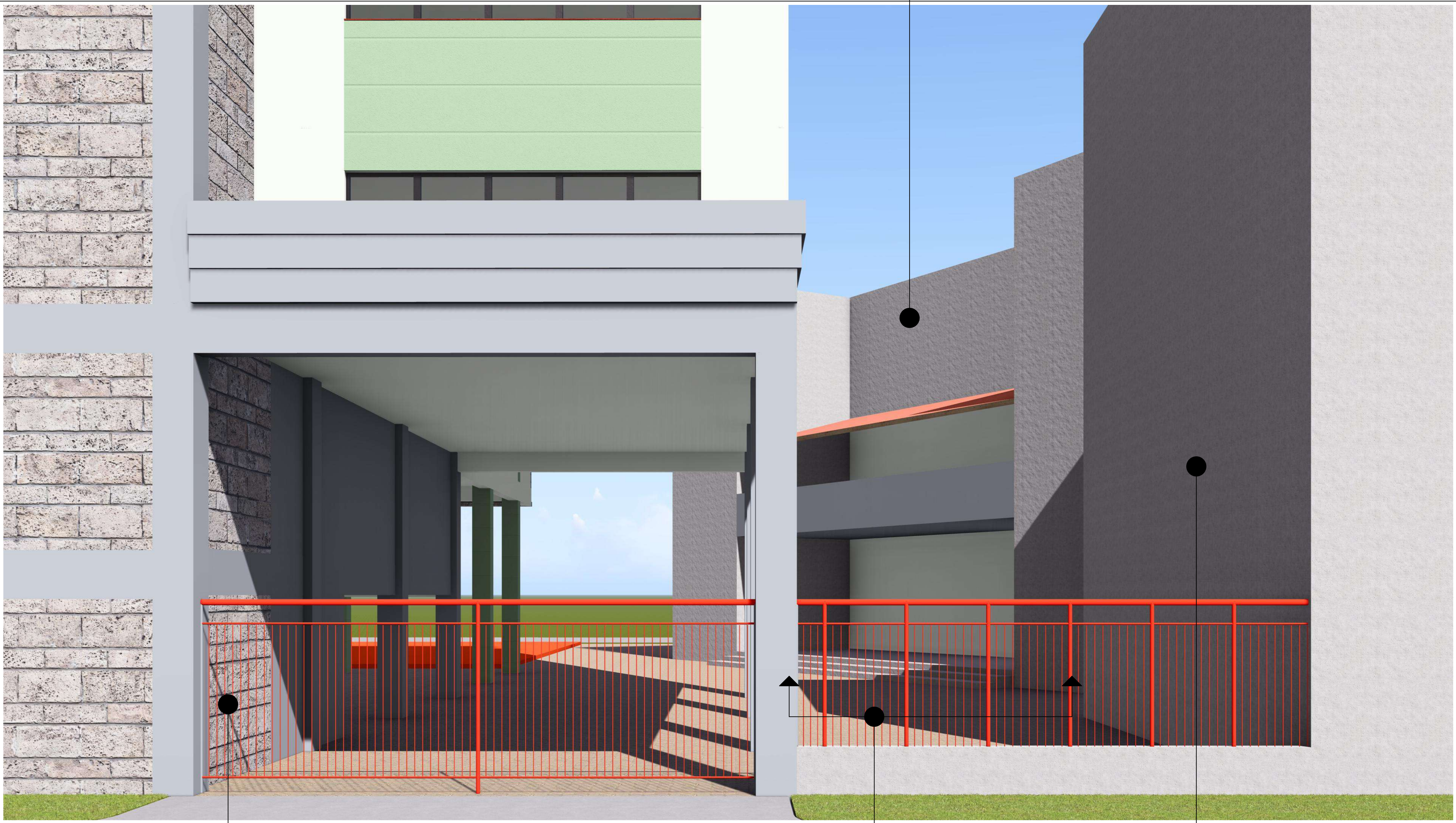

A see-through Gate and Boundary wall design to allow view of the church from the Market and access road

Area accommodating the Existing Borehole

Existing Pre School Block

Notes:

1. All dimensions in mm.
2. p.v. denotes permanent vent.
3. Any discrepancies to be referred to architect before commencement of works.
4. All walls under 200mm thick to be reinforced every alternate course with hoop iron.
5. All soil and waste pipes under paved areas, floors, drives and walls to be encased in 100mm conc. surround
6. All R.C. work to Structural Engineer's details.

7. Metal gutters & down pipe to suite
8. All windows & doors to schedule
9. All internal fittings to approval
10. Foundation depth to be determined on site by Arch. & S.E.
11. p.v.'s to be provided to all doors and windows except W.C. doors.
12. Damp proof course shall be 3 ply bituminous felt or equally approved.
13. Plumbing and drainage to M.E.s details.

Revision	Date	Description of Revision	Affected drawings

Project:

PLOT L.R. NO. ....

Client:

Signature: \_\_\_\_\_

Project title: PLANS, ELEV'S & SECTIONS.

Drawing Type:  
PRODUCTION DRAWINGS  
LOCATION (--)  
PLANS, ELEVATIONS SECTIONS

Project	
Scale	Job No.
Site	Date
Drawn Shmuel	Checked P.O.PON

Architects:

**TRIOSCAPE SPACE PLANNING LTD**  
Consulting Architects and Interior Designers  
P O BOX 66652-00800, NAIROBI  
JADALA PLACE, 5TH FLOOR  
NGONG' LANE, OFF NGONG ROAD  
TEL: 020-2668216 /0114794590  
CEL: +254 722837010



DESIGN SECTION

**Notes:**

1. All dimensions in mm.

2. p.v. denotes permanent vent.

3. Any discrepancies to be referred to architect before commencement of works.

4. All walls under 200mm thick to be reinforced every alternate course with hoop iron.

5. All soil and waste pipes under paved areas, floors, drives and walls to be encased in 100mm conc. surround

6. All R.C. work to Structural Engineer's details.

7. Metal gutters & down pipe to suite

8. All windows & doors to schedule

9. All internal fittings to approval

10.Foundation depth to be determined on site by Arch. & S.E.

11.p.v.'s to be provided to all doors and windows except W.C. doors.

12.Damp proof course shall be 3 ply bituminous felt or equally approved.

13.Plumbing and drainage to M.E.s details.

Revision	Date	Description of Revision	Affected drawings

*Project:*

PLOT L.R. NO. .... .

*Client:*

Signature: \_\_\_\_\_

*Project title:* PLANS, ELEVS & SECTIONS.

*Drawing Type:*

PRODUCTION DRAWINGS  
LOCATION (->)  
PLANS, ELEVATIONS SECTIONS

Project	
Scale	Job No.
Site	Date
Drawn Shimael	Checked P.OPON

*Architects:*

**TRIOSCAPE SPACE PLANNING LTD**  
Consulting Architects and Interior Designers  
P O BOX 66652-00800, NAIROBI  
JADALA PLACE, 5TH FLOOR  
NGONG' LANE, OFF NGONG ROAD  
TEL: 020-2668216 /0114794590  
CEL: +254 722837010



This architectural section drawing illustrates a 10-story building with a basement, showing various rooms and structural elements. The drawing is oriented with the building's length along the horizontal axis and height along the vertical axis.

**Vertical Levels and Stories:**

- +36.000** 10 Story
- +32.400** 9 Story
- +28.800** 8 Story
- +25.200** 7 Story
- +21.600** 6 Story
- +18.000** 5 Story
- +14.400** 4 Story
- +10.800** 3 Story
- +7.200** 2 Story
- +3.600** 1 Story
- ±0.000** 0 Story
- 3.600** -1 Story
- 7.200** -2 Story

**Horizontal Levels and Grids:**

- Horizontal Levels:** The drawing shows horizontal levels at 3,600 mm intervals, starting from ±0.000 and going up to +36.000.
- Grids:** The drawing is divided into vertical sections by grids labeled 1 through 8.

**Rooms and Features:**

- Basement:** BASEMENT 01 and BASEMENT 02.
- Ground Floor (0 Story):** PLAY AREA, MULTIPURPOSE HALL, HOSPITAL, MEETING ROOM, CLASSROOM, KITCHEN/DINING, BOYS DORMITORY, GIRLS DORMITORY, SISTERS CONVENT, ROOF TERRACE.
- First Floor (1 Story):** ACCESS ROAD.
- Second Floor (2 Story):** HOSPITAL.
- Third Floor (3 Story):** HOSPITAL, MEETING ROOM, AUDITORIUM, MEETING RM & LIBRARY.
- Fourth Floor (4 Story):** CLASSROOM, JUNIOR SCHOOL.
- Fifth Floor (5 Story):** KITCHEN, DINING & POOL.
- Sixth Floor (6 Story):** BOYS DORMITORY.
- Seventh Floor (7 Story):** GIRLS DORMITORY.
- Eighth Floor (8 Story):** SISTERS CONVENT.
- Ninth Floor (9 Story):** DRYING YARD FOR SCHOOL AND HOSPITAL.
- Tenth Floor (10 Story):** WATER TANKS AND SOLAR PANELS.

**Structural Elements:**

- Columns:** The drawing shows a grid of columns supporting the structure.
- Walls:** The drawing shows the walls of the rooms and the building's exterior.
- Roof:** The drawing shows the roof structure and the ROOF TERRACE.

**Other Features:**

- Stairs:** The drawing shows the location of stairs within the building.
- Entrances:** The drawing shows the main entrance and other access points.
- Landscaping:** The drawing includes some landscaping elements like trees and a play area.

**TRIOSCAPE SPACE PLANNING LTD**  
Consulting Architects and Interior Designers  
P O BOX 66652-00800, NAIROBI  
JADALA PLACE, 5TH FLOOR  
NGONG' LANE, OFF NGONG ROAD  
TEL: 020-2668216 /0114794590  
CEL: +254 722837010



# PROPOSED PROJECT LAYOUT

<b>Notes:</b> 1. All dimensions in mm. 2. p.v. denotes permanent vent. 3. Any discrepancies to be referred to architect before commencement of works. 4. All walls under 200mm thick to be reinforced every alternate course with hoop iron. 5. All soil and waste pipes under paved areas, floors, drives and walls to be encased in 100mm conc. surround 6. All R.C. work to Structural Engineer's details.  7. Metal gutters & down pipe to suite 8. All windows & doors to schedule 9. All internal fittings to approval 10.Foundation depth to be determined on site by Arch. & S.E. 11.p.v.'s to be provided to all doors and windows except W.C. doors. 12.Damp proof course shall be 3 ply bituminous felt or equally approved. 13.Plumbing and drainage to M.E.s details.	Revision	Date	Description of Revision	Affected drawings

*Project:*

*Client:*

*Signature:* \_\_\_\_\_

PLOT L.R. NO. .... .

*Project title:* PLANS, ELEVS & SECTIONS.

*Drawing Type:*  
PRODUCTION DRAWINGS  
LOCATION (->)  
PLANS, ELEVATIONS SECTIONS

Project	
Scale	Job No.
Site	Date
Drawn Shimael	Checked P.OPON

*Architects:*  
**TRIOSCAPE SPACE PLANNING LTD**  
*Consulting Architects and Interior Designers*  
P O BOX 66652-00800, NAIROBI  
JADALA PLACE, 5TH FLOOR  
NGONG' LANE, OFF NGONG ROAD  
TEL: 020-2668216 /0114794590  
CEL: +254 722837010



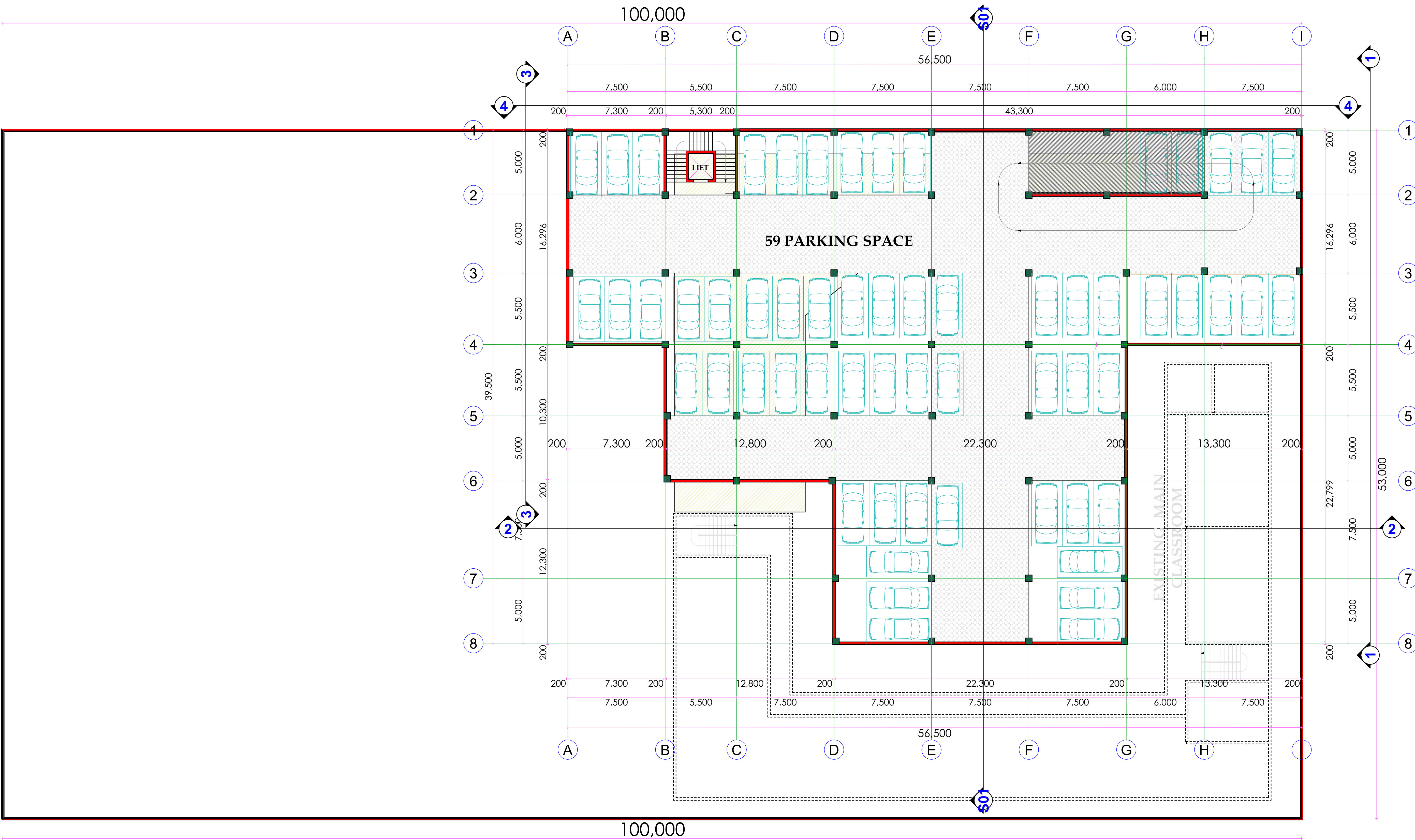

**BASEMENT FLOOR 2**  
**[PARKNG 59 CAR]**

**Notes:**

1. All dimensions in mm.
2. p.v. denotes permanent vent.
3. Any discrepancies to be referred to architect before commencement of works.
4. All walls under 200mm thick to be reinforced every alternate course with hoop iron.
5. All soil and waste pipes under paved areas, floors, drives and walls to be encased in 100mm conc. surround
6. All R.C. work to Structural Engineer's details.

7. Metal gutters & down pipe to suite
8. All windows & doors to schedule
9. All internal fittings to approval
10. Foundation depth to be determined on site by Arch. & S.E.
11. p.v.'s to be provided to all doors and windows except W.C. doors.
12. Damp proof course shall be 3 ply bituminous felt or equally approved.
13. Plumbing and drainage to M.E.s details.

Revision	Date	Description of Revision	Affected drawings

*Project:*

*PLOT L.R. NO. ....*

*Client:*

*Signature:*

*Project title:* PLANS, ELEV'S & SECTIONS.

*Drawing Type:*  
PRODUCTION DRAWINGS  
LOCATION (-)  
PLANS, ELEVATIONS SECTIONS

Project	Job No.
Scale	Date
Site	Checked
Drawn	POPON

*Architects:*  
**TRIOSCAPE SPACE PLANNING LTD**  
*Consulting Architects and Interior Designers*  
P O BOX 66652-00800, NAIROBI  
JADALA PLACE, 5TH FLOOR  
NGONG' LANE, OFF NGONG ROAD  
TEL: 020-2668216 /0114794590  
CEL:+254 722837010



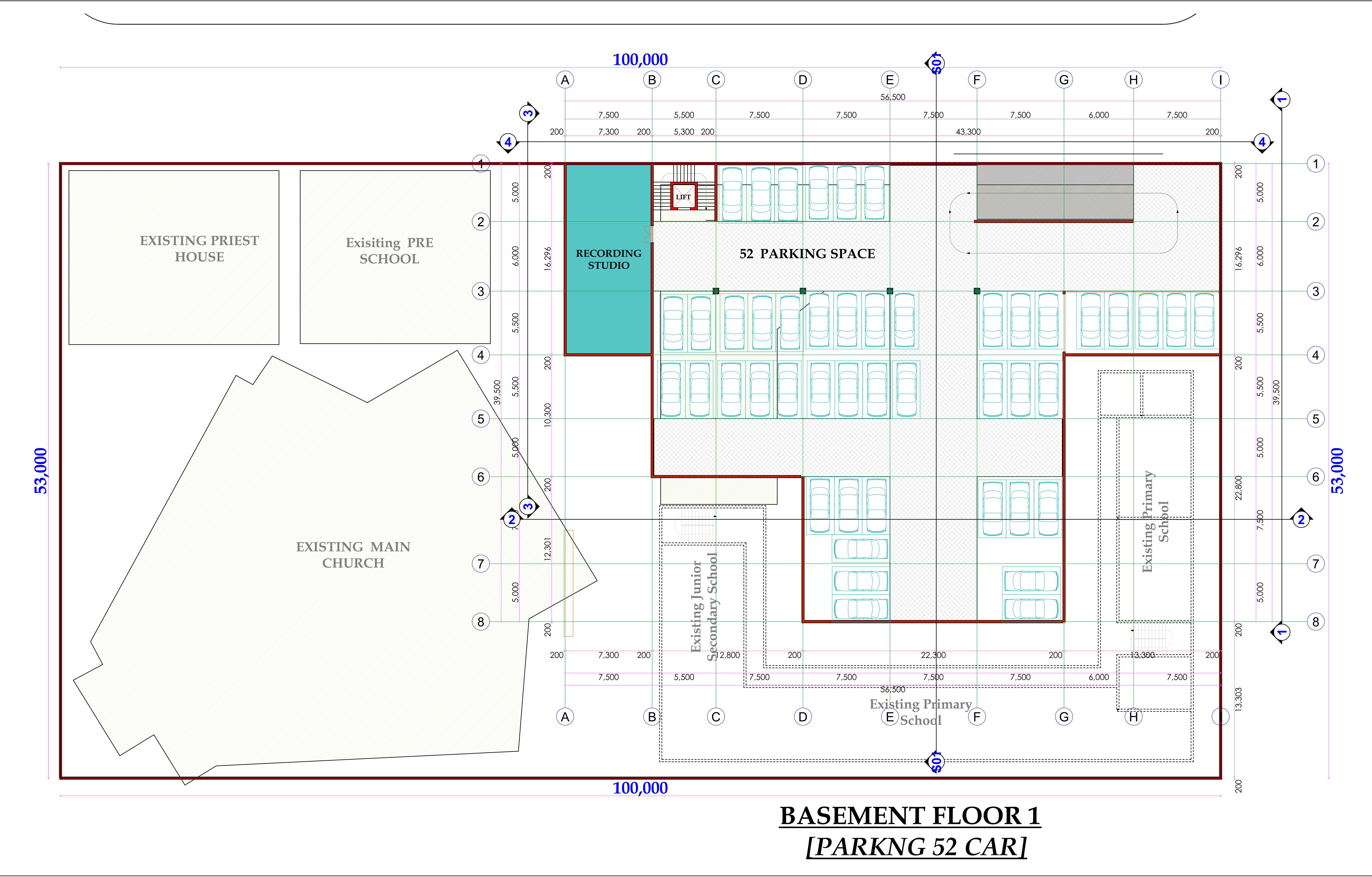

**BASEMENT FLOOR 1**  
**[PARKNG 52 CAR]**

**Notes:**

- 1. All dimensions in mm.
- 2. p.v. denotes permanent vent.
- 3. Any discrepancies to be referred to architect before commencement of works.
- 4. All walls under 200mm thick to be reinforced every alternate course with hoop iron.
- 5. All soil and waste pipes under paved areas, floors, drives and walls to be encased in 100mm conc. surround
- 6. All R.C. work to Structural Engineer's details.
- 7. Metal gutters & down pipe to suite
- 8. All windows & doors to schedule
- 9. All internal fittings to approval
- 10. Foundation depth to be determined on site by Arch. & S.E.
- 11.p.v.'s to be provided to all doors and windows except W.C. doors.
- 12. Damp proof course shall be 3 ply bituminous felt or equally approved.
- 13.Plumbing and drainage to M.E.s details.

Revision	Date	Description of Revision	Affected drawings

**Project:**

PLOT L.R. NO. ....

**Client:**

Signature: \_\_\_\_\_

**Project title:** PLANS, ELEV'S & SECTIONS.

**Drawing Type:**

PRODUCTION DRAWINGS  
LOCATION (--)  
PLANS, ELEVATIONS SECTIONS

Project	
Scale	Job No.
Site	Date
Drawn Shmuel	Checked POPON

**Architects:**  
**TRIOSCAPE SPACE PLANNING LTD**  
Consulting Architects and Interior Designers  
P O BOX 66652-00800, NAIROBI  
JADALA PLACE, 5TH FLOOR  
NGONG' LANE, OFF NGONG ROAD  
TEL: 020-2668216 /0114794590  
CEL:+254 722837010



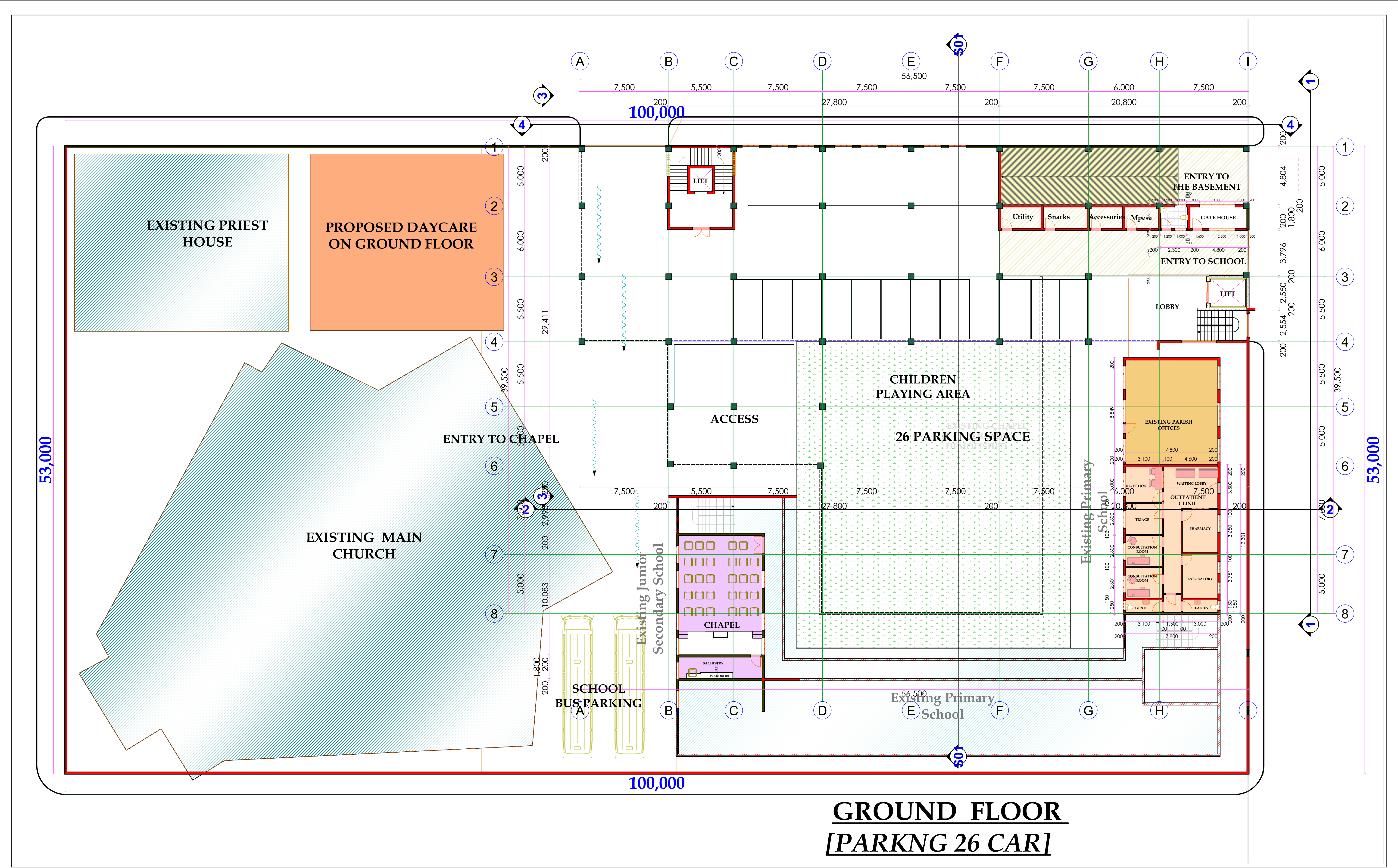

**GROUND FLOOR**  
**[PARKNG 26 CAR]**

**Notes:**

- All dimensions in mm.
- p.v. denotes permanent vent.
- Any discrepancies to be referred to architect before commencement of works.
- All walls under 200mm thick to be reinforced every alternate course with hoop iron.
- All soil and waste pipes under paved areas, floors, drives and walls to be encased in 100mm conc. surround
- All R.C. work to Structural Engineer's details.
- Metal gutters & down pipe to suite
- All windows & doors to schedule
- All internal fittings to approval
- Foundation depth to be determined on site by Arch. & S.E.
- 11p.v.'s to be provided to all doors and windows except W.C. doors
- Damp proof course shall be 3 ply bituminous felt or equally approved.
- Plumbing and drainage to M.E.s details

Revision	Date	Description of Revision	Affected drawings

**Project:**

PLOT L.R. NO. ....

**Client:**

Signature: \_\_\_\_\_

**Project title:** PLANS, ELEV'S & SECTIONS.

**Drawing Type:**

PRODUCTION DRAWINGS  
LOCATION (-) PLANS, ELEVATIONS SECTIONS

Project	Job No.
Scale	Date
Site	
Drawn	Checked
Shmuel	POPON

**Architects:**

**TRIOSCAPE SPACE PLANNING LTD**  
Consulting Architects and Interior Designers  
P O BOX 66652-00800, NAIROBI  
JADALA PLACE, 5TH FLOOR  
NGONG' LANE, OFF NGONG ROAD  
TEL: 020-2668216 /0114794590  
CEL: +254 722837010



[illegible]

1. All dimensions in mm.
2. p.v. denotes permanent vent.
3. Any discrepancies to be referred to architect before commencement of works.
4. All walls under 200mm thick to be reinforced every alternate course with hoop iron.
5. All soil and waste pipes under paved areas, floors, drives and walls to be encased in 100mm conc. surround
6. All B.C. work to Structural Engineer's details.

7. Metal gutters & down pipe to suite
8. All windows & doors to schedule
9. All internal fittings to approval
10. Foundation depth to be determined on site by Arch. & S.E.
11. p.v.'s to be provided to all doors and windows except W.C. doors.
12. Damp proof course shall be 3 ply bituminous felt or equally approved.
13. Plumbing and drainage to M.E.s details

Revision	Date	Description of Revision	Affected drawings

PLOT L.R. NO. ....

Signature:

Drawing Type:  
PRODUCTION DRAWINGS  
LOCATION (--)  
PLANS, ELEVATIONS SECTIONS

<u>Project</u>	
<u>Scale</u>	<u>Job No.</u>
<u>Sfb</u>	<u>Date</u>
<u>Drawn</u> Ishmael	<u>Checked</u> P.OPON

**TRIOSCAPE SPACE PLANNING LTD**  
*Consulting Architects and Interior Designers*  
**P O BOX 66652-00800, NAIROBI**  
**JADALA PLACE, 5TH FLOOR**  
**NGONG' LANE, OFF NGONG ROAD**  
**TEL: 020-2668216 /0114794590**  
**CEL:+254 722837010**

10







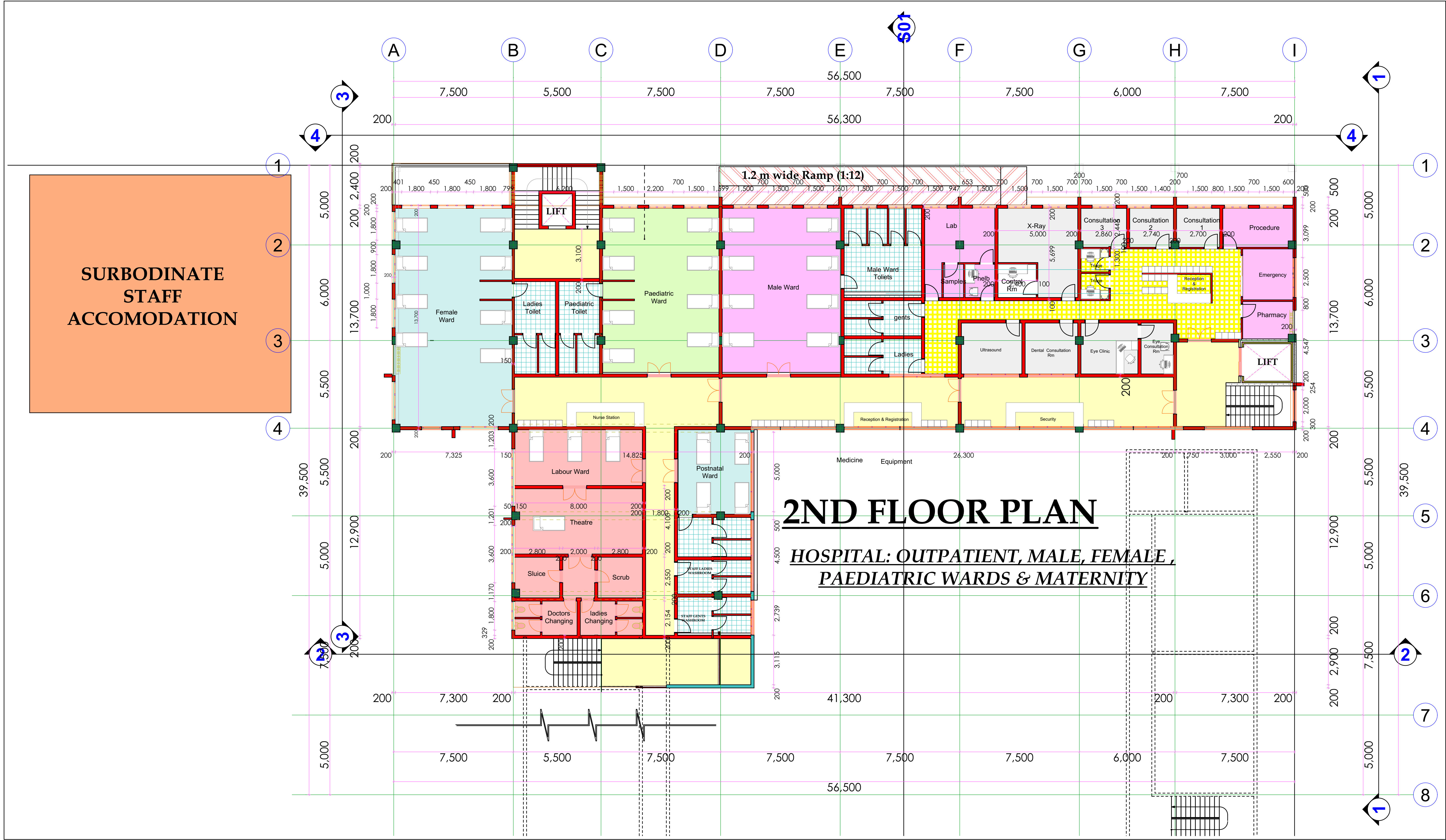

**Notes:**

1. All dimensions in mm.
2. p.v. denotes permanent vent.
3. Any discrepancies to be referred to architect before commencement of works.
4. All walls under 200mm thick to be reinforced every alternate course with hoop iron.
5. All soil and waste pipes under paved areas, floors, drives and walls to be encased in 100mm conc. surround
6. All R.C. work to Structural Engineer's details.

7. Metal gutters & down pipe to suite
8. All windows & doors to schedule
9. All internal fittings to approval
10. Foundation depth to be determined on site by Arch. & S.E.
11. p.v.'s to be provided to all doors and windows except W.C. doors
12. Damp proof course shall be 3 ply bituminous felt or equally approved.
13. Plumbing and drainage to M.E.s details

Revision	Date	Description of Revision	Affected drawings

**Project:**

PLOT L.R. NO. ....

**Client:**

Signature: .....

**Project title: PLANS, ELEV'S & SECTIONS.**

**Drawing Type:**  
PRODUCTION DRAWINGS  
LOCATION (--)  
PLANS, ELEVATIONS SECTIONS

Project	
Scale	Job No.
Site	Date
Drawn	Checked
Shmuel	POPON

**Architects:**

**TRIOSCAPE SPACE PLANNING LTD**  
Consulting Architects and Interior Designers  
P O BOX 66652-00800, NAIROBI  
JADALA PLACE, 5TH FLOOR  
NGONG' LANE, OFF NGONG ROAD  
TEL: 020-2668216 /0114794590  
CEL: +254 722837010



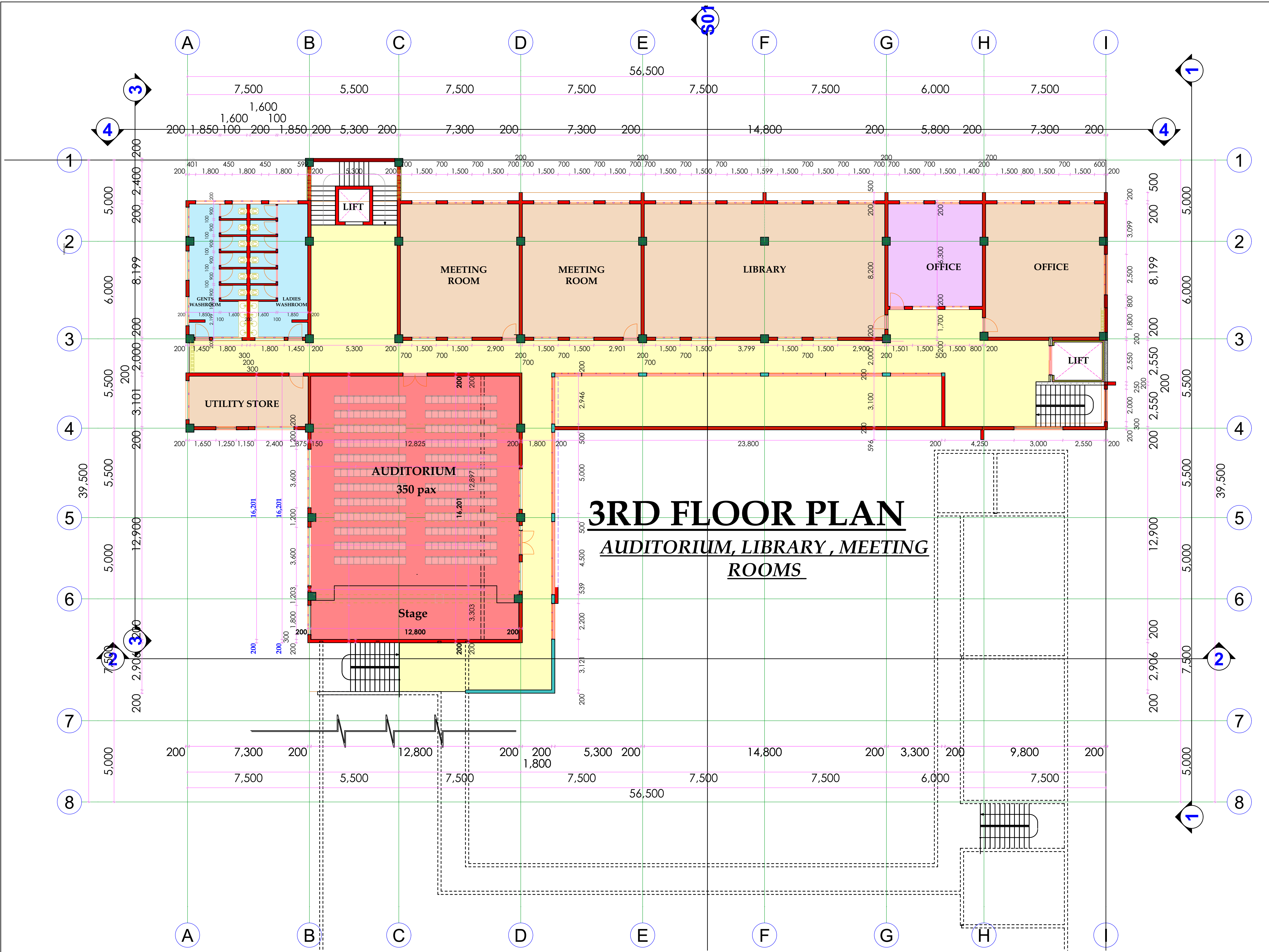

Notes:

- All dimensions in mm.
- p.v. denotes permanent vent.
- Any discrepancies to be referred to architect before commencement of works.
- All walls under 200mm thick to be reinforced every alternate course with hoop iron.
- All soil and waste pipes under paved areas, floors, drives and walls to be encased in 100mm conc. surround
- All R.C. work to Structural Engineer's details.

- Metal gutters & down pipe to suite
- All windows & doors to schedule
- All internal fittings to approval
- Foundation depth to be determined on site by Arch. & S.E.
- 11p.v.'s to be provided to all doors and windows except W.C. doors
- Damp proof course shall be 3 ply bituminous felt or equally approved.
- Plumbing and drainage to M.E.s details

Revision	Date	Description of Revision	Affected drawings

Project:

PLOT L.R. NO. ....

Client:

Signature: .....

Project title: PLANS, ELEVS & SECTIONS.

Drawing Type:  
PRODUCTION DRAWINGS  
LOCATION (-)  
PLANS, ELEVATIONS SECTIONS

Project	
Scale	Job No.
Site	Date
Drawn Shmuel	Checked POPON

Architects:

**TRIOSCAPE SPACE PLANNING LTD**  
Consulting Architects and Interior Designers  
P O BOX 66652-00800, NAIROBI  
JADALA PLACE, 5TH FLOOR  
NGONG' LANE, OFF NGONG ROAD  
TEL: 020-2668216 /0114794590  
CEL:+254 722837010



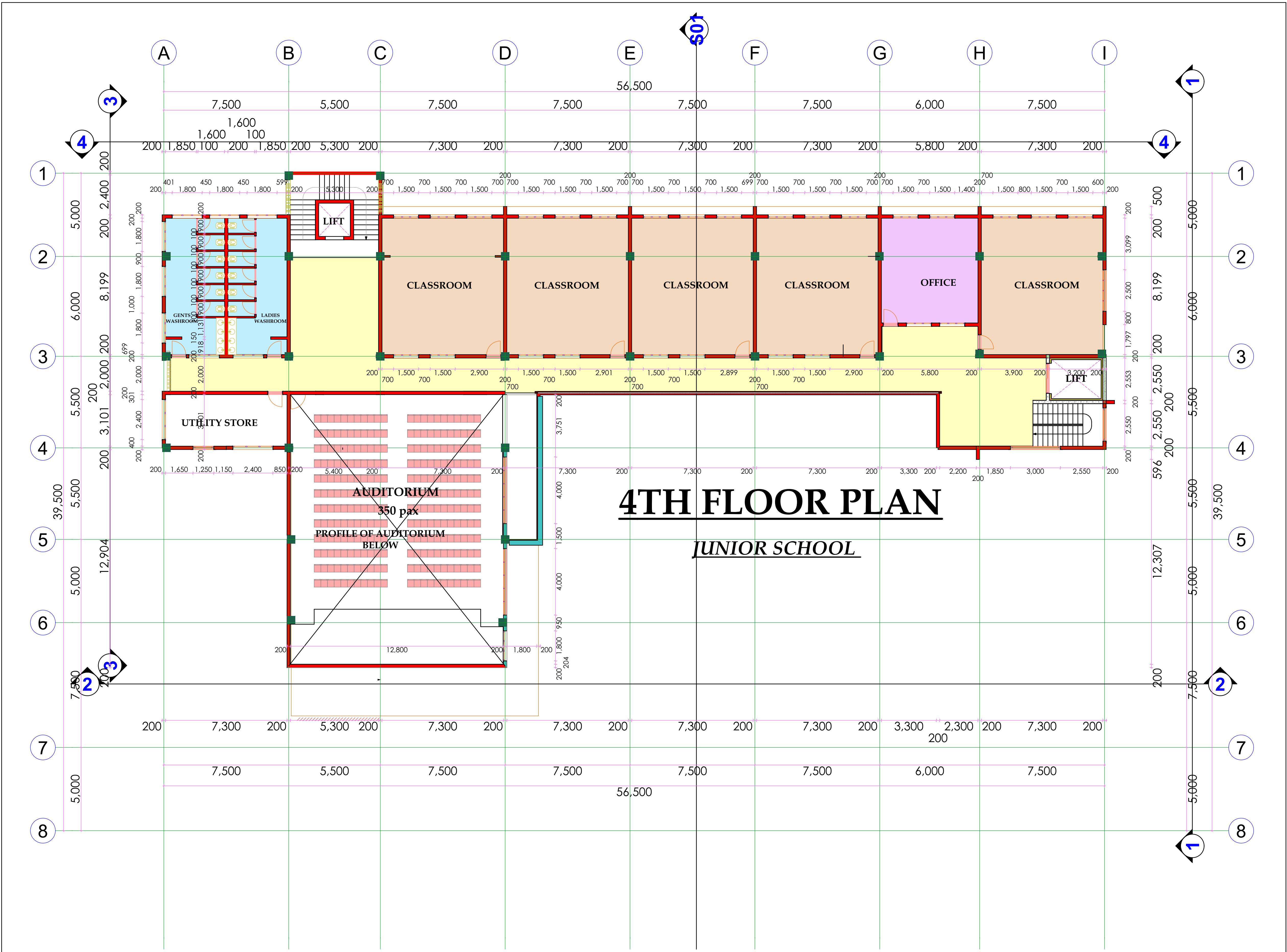

**Notes:**

1. All dimensions in mm.
2. p.v. denotes permanent vent.
3. Any discrepancies to be referred to architect before commencement of works.
4. All walls under 200mm thick to be reinforced every alternate course with hoop iron.
5. All soil and waste pipes under paved areas, floors, drives and walls to be encased in 100mm conc. surround
6. All R.C. work to Structural Engineer's details.

7. Metal gutters & down pipe to suite
8. All windows & doors to schedule
9. All internal fittings to approval
10. Foundation depth to be determined on site by Arch. & S.E.
11. p.v.'s to be provided to all doors and windows except W.C. doors.
12. Damp proof course shall be 3 ply bituminous felt or equally approved.
13. Plumbing and drainage to M.E.s details.

Revision	Date	Description of Revision	Affected drawings

**Project:**

PLOT L.R. NO. ....

**Client:**

Signature: .....

**Project title: PLANS, ELEV'S & SECTIONS.**

**Drawing Type:**

PRODUCTION DRAWINGS  
LOCATION (--)  
PLANS, ELEVATIONS SECTIONS

Project	
Scale	Job No.
Site	Date
Drawn Shmuel	Checked POPON

**Architects:**

**TRIOSCAPE SPACE PLANNING LTD**  
Consulting Architects and Interior Designers  
P O BOX 66652-00800, NAIROBI  
JADALA PLACE, 5TH FLOOR  
NGONG' LANE, OFF NGONG ROAD  
TEL: 020-2668216 /0114794590  
CEL: +254 722837010





# 5TH FLOOR PLAN

RESTAURANT, GYMNASIUM & SWIMMING POOL

## Notes:

- All dimensions in mm.
- p.v. denotes permanent vent.
- Any discrepancies to be referred to architect before commencement of works.
- All walls under 200mm thick to be reinforced every alternate course with hoop iron.
- All soil and waste pipes under paved areas, floors, drives and walls to be encased in 100mm conc. surround
- All R.C. work to Structural Engineer's details.

- Metal gutters & down pipe to suite
- All windows & doors to schedule
- All internal fittings to approval
- Foundation depth to be determined on site by Arch. & S.E.
- 11p.v.'s to be provided to all doors and windows except W.C. doors
- Damp proof course shall be 3 ply bituminous felt or equally approved.
- Plumbing and drainage to M.E.s details

Revision	Date	Description of Revision	Affected drawings

## Project:

PLOT L.R. NO. ....

## Client:

Signature: \_\_\_\_\_

## Project title: PLANS, ELEV'S & SECTIONS.

### Drawing Type:

PRODUCTION DRAWINGS  
LOCATION (--)  
PLANS, ELEVATIONS SECTIONS

Project	
Scale	Job No.
Site	Date
Drawn Shmuel	Checked POPON

## Architects:

**TRIOSCAPE SPACE PLANNING LTD**  
Consulting Architects and Interior Designers  
P O BOX 66652-00800, NAIROBI  
JADALA PLACE, 5TH FLOOR  
NGONG' LANE, OFF NGONG ROAD  
TEL: 020-2668216 /0114794590  
CEL: +254 722837010



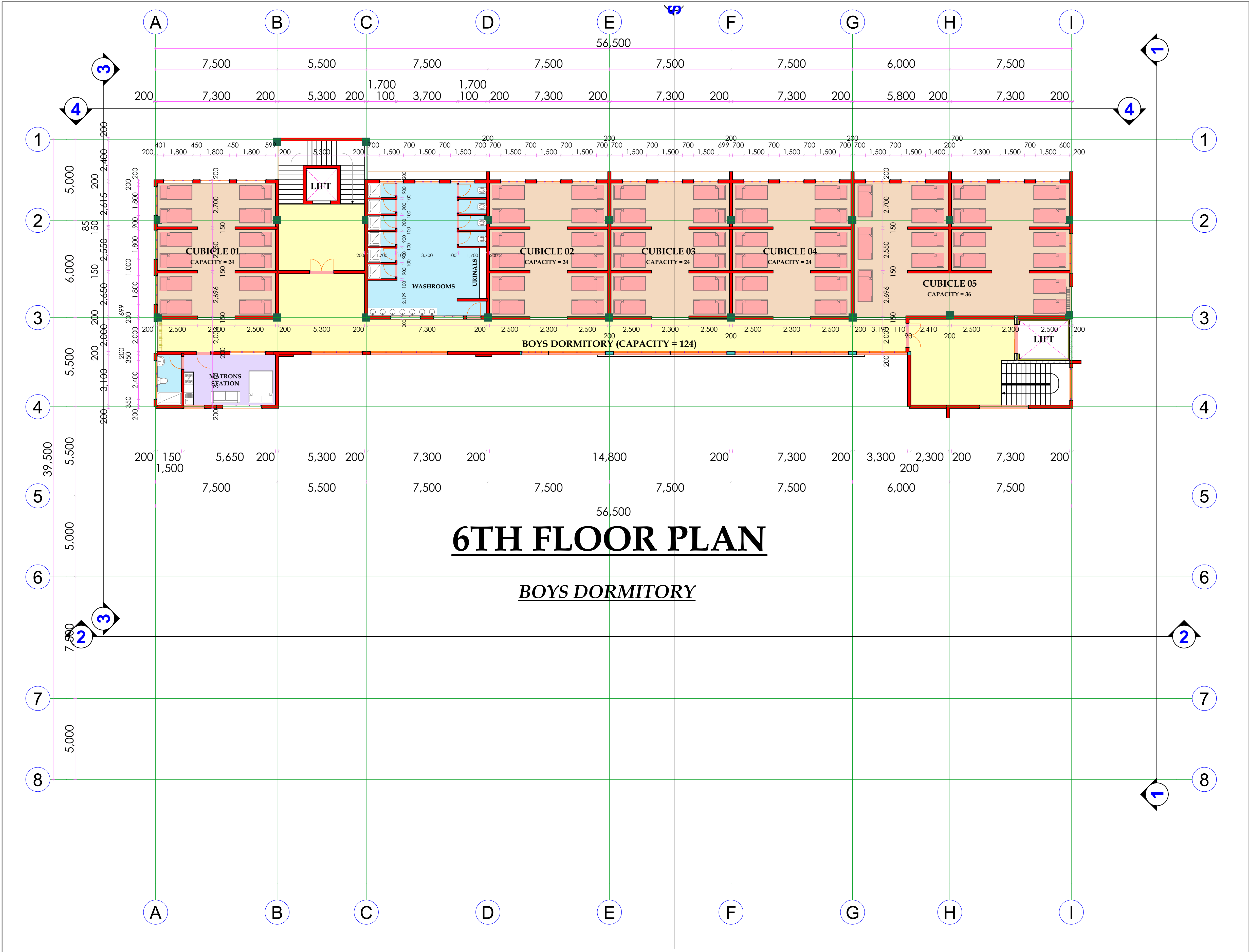

Notes:

1. All dimensions in mm.
2. p.v. denotes permanent vent.
3. Any discrepancies to be referred to architect before commencement of works.
4. All walls under 200mm thick to be reinforced every alternate course with hoop iron.
5. All soil and waste pipes under paved areas, floors, drives and walls to be encased in 100mm conc. surround
6. All R.C. work to Structural Engineer's details.

7. Metal gutters & down pipe to suite
8. All windows & doors to schedule
9. All internal fittings to approval
10. Foundation depth to be determined on site by Arch. & S.E.
11. p.v.'s to be provided to all doors and windows except W.C. doors
12. Damp proof course shall be 3 ply bituminous felt or equally approved.
13. Plumbing and drainage to M.E.s details

Revision	Date	Description of Revision	Affected drawings

Project:

PLOT L.R. NO. ....

Client:

Signature: \_\_\_\_\_

Project title: PLANS, ELEV'S & SECTIONS.

Drawing Type:

PRODUCTION DRAWINGS  
LOCATION (--)  
PLANS, ELEVATIONS SECTIONS

Project	
Scale	Job No.
Site	Date
Drawn Shimael	Checked P.O.PON

Architects:

**TRIOSCAPE SPACE PLANNING LTD**  
Consulting Architects and Interior Designers  
P O BOX 66652-00800, NAIROBI  
JADALA PLACE, 5TH FLOOR  
NGONG' LANE, OFF NGONG ROAD  
TEL: 020-2668216 /0114794590  
CEL: +254 722837010



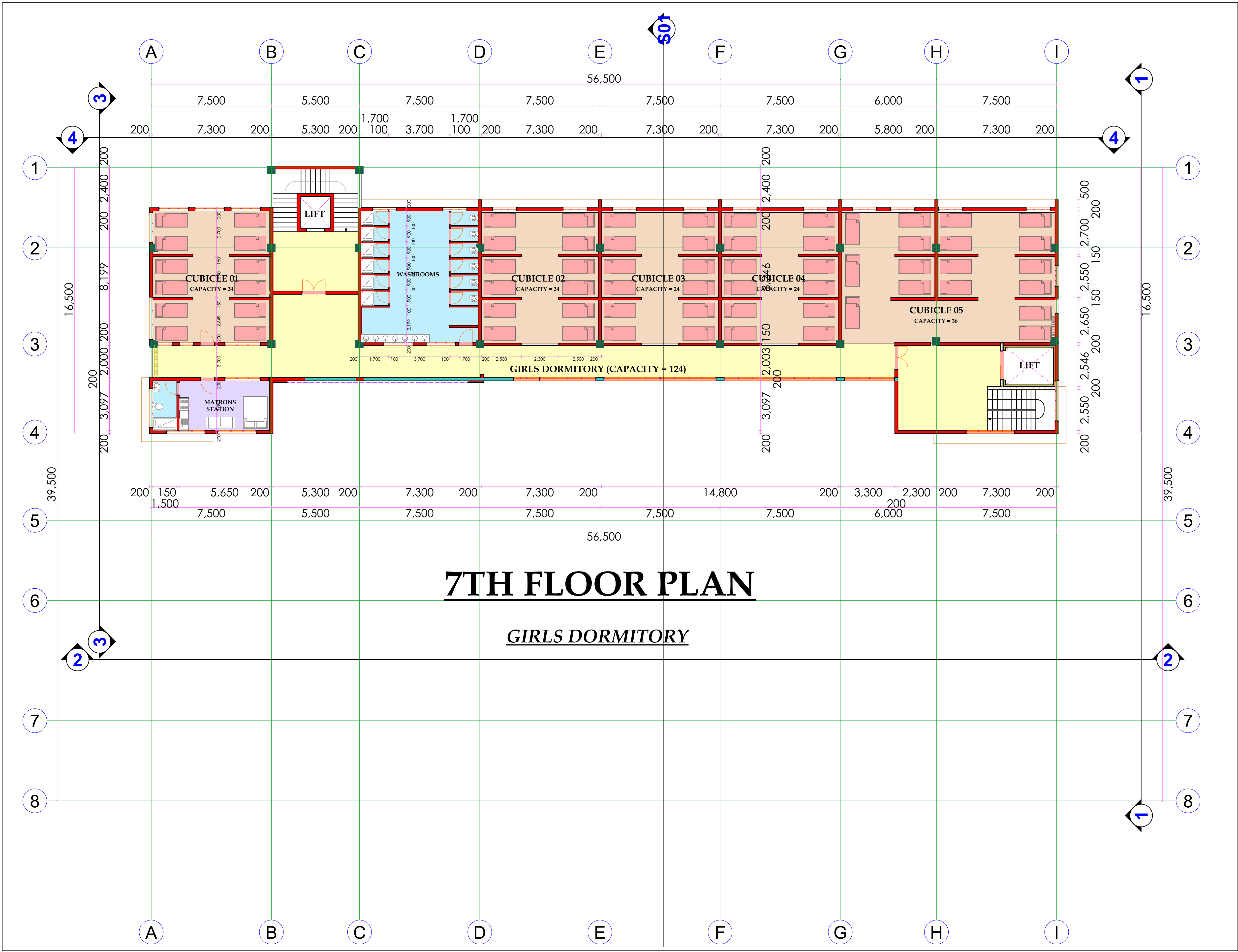

**Notes:**  
1. All dimensions in mm.  
2. p.v. denotes permanent vent.  
3. Any discrepancies to be referred to architect before commencement of works.  
4. All walls under 200mm thick to be reinforced every alternate course with hoop iron.  
5. All soil and waste pipes under paved areas, floors, drives and walls to be encased in 100mm conc. surround  
6. All R.C. work to Structural Engineer's details.

7. Metal gutters & down pipe to suite  
8. All windows & doors to schedule  
9. All internal fittings to approval  
10. Foundation depth to be determined on site by Arch. & S.E.  
11. p.v.'s to be provided to all doors and windows except W.C. doors.  
12. Damp proof course shall be 3 ply bituminous felt or equally approved.  
13. Plumbing and drainage to M.E.s details.

Revision	Date	Description of Revision	Affected drawings

**Project:**  
  
*PLOT L.R. NO. ....*

**Client:**  
  
*Signature:* \_\_\_\_\_

**Project title:** PLANS, ELEV'S & SECTIONS.  
**Drawing Type:**  
PRODUCTION DRAWINGS  
LOCATION (--)  
PLANS, ELEVATIONS SECTIONS

Project	
Scale	Job No.
Site	Date
Drawn Shmuel	Checked P.O.PON

**Architects:**  
**TRIOSCAPE SPACE PLANNING LTD**  
Consulting Architects and Interior Designers  
P O BOX 66652-00800, NAIROBI  
JADALA PLACE, 5TH FLOOR  
NGONG' LANE, OFF NGONG ROAD  
TEL: 020-2668216 /0114794590  
CEL: +254 722837010



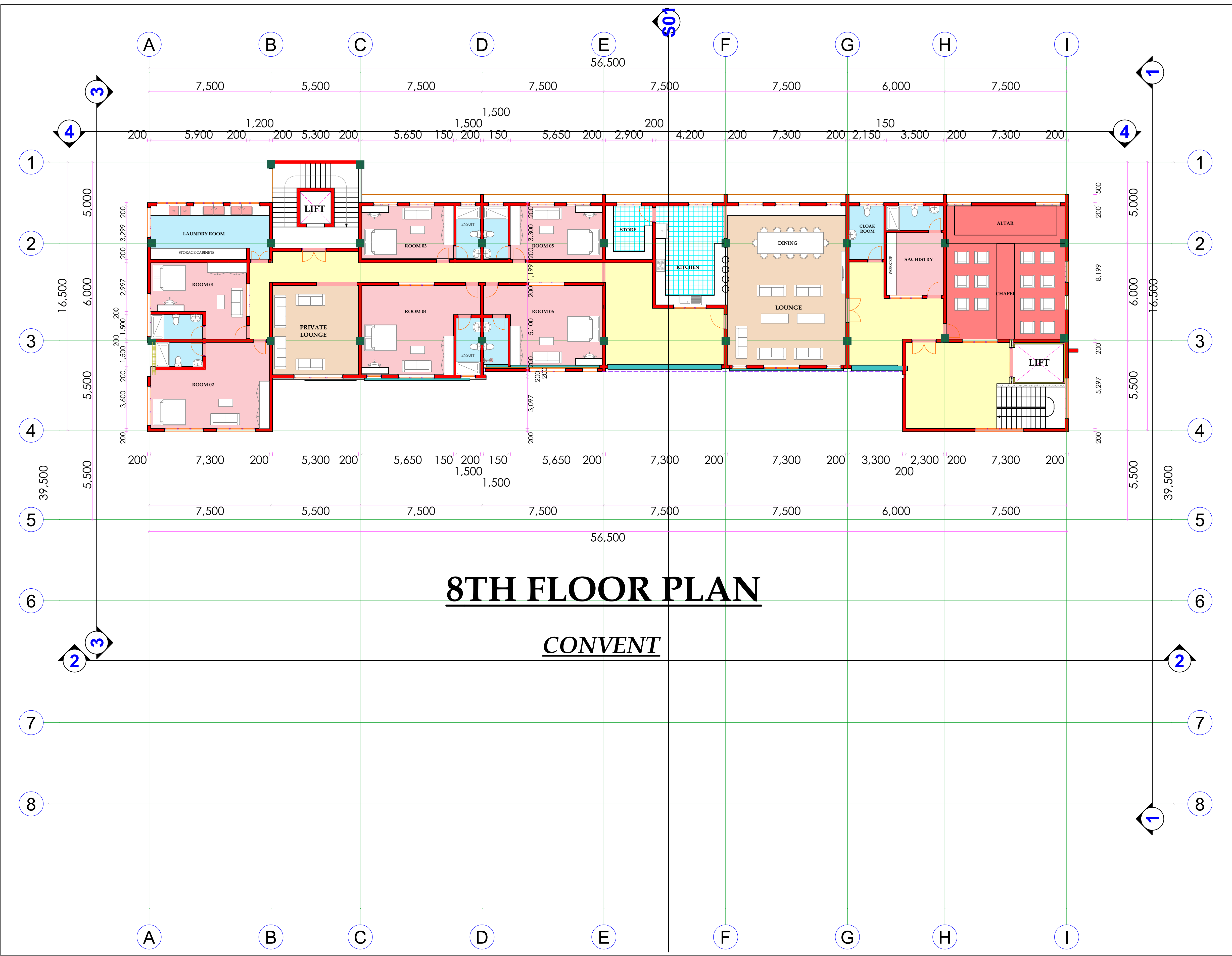

Notes:

1. All dimensions in mm.
2. p.v. denotes permanent vent.
3. Any discrepancies to be referred to architect before commencement of works.
4. All walls under 200mm thick to be reinforced every alternate course with hoop iron.
5. All soil and waste pipes under paved areas, floors, drives and walls to be encased in 100mm conc. surround
6. All R.C. work to Structural Engineer's details.

7. Metal gutters & down pipe to suite
8. All windows & doors to schedule
9. All internal fittings to approval
10. Foundation depth to be determined on site by Arch. & S.E.
11. p.v.'s to be provided to all doors and windows except W.C. doors.
12. Damp proof course shall be 3 ply bituminous felt or equally approved.
13. Plumbing and drainage to M.E.s details.

Revision	Date	Description of Revision	Affected drawings

Project:

PLOT L.R. NO. ....

Client:

Signature: \_\_\_\_\_

Project title: PLANS, ELEV'S & SECTIONS.

Drawing Type:

PRODUCTION DRAWINGS  
LOCATION (--)  
PLANS, ELEVATIONS SECTIONS

Project	
Scale	Job No.
Site	Date
Drawn Shmuel	Checked P.O.PON

Architects:

**TRIOSCAPE SPACE PLANNING LTD**  
Consulting Architects and Interior Designers  
P O BOX 66652-00800, NAIROBI  
JADALA PLACE, 5TH FLOOR  
NGONG' LANE, OFF NGONG ROAD  
TEL: 020-2668216 /0114794590  
CEL: +254 722837010



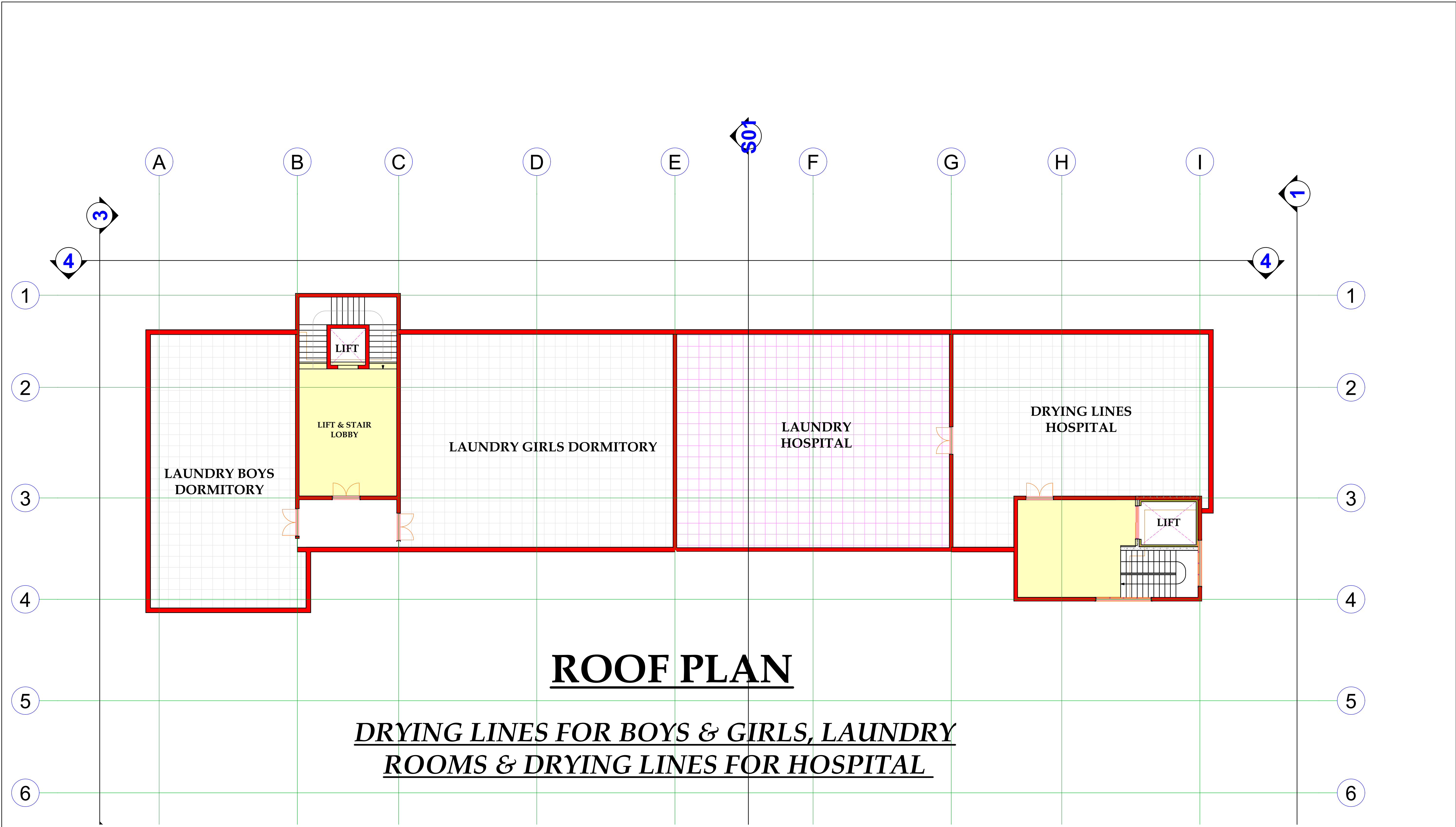

Notes:

1. All dimensions in mm.
2. p.v. denotes permanent vent.
3. Any discrepancies to be referred to architect before commencement of works.
4. All walls under 200mm thick to be reinforced every alternate course with hoop iron.
5. All soil and waste pipes under paved areas, floors, drives and walls to be encased in 100mm conc. surround
6. All R.C. work to Structural Engineer's details.

7. Metal gutters & down pipe to suite
8. All windows & doors to schedule
9. All internal fittings to approval
10. Foundation depth to be determined on site by Arch. & S.E.
11. p.v.'s to be provided to all doors and windows except W.C. doors.
12. Damp proof course shall be 3 ply bituminous felt or equally approved.
13. Plumbing and drainage to M.E.s details.

Revision	Date	Description of Revision	Affected drawings

Project:

PLOT L.R. NO. ....

Client:

Signature: \_\_\_\_\_

Project title: PLANS, ELEV'S & SECTIONS.

Drawing Type:

PRODUCTION DRAWINGS  
LOCATION (->)  
PLANS, ELEVATIONS SECTIONS

Project	
Scale	Job No.
Site	Date
Drawn Shimael	Checked POPON

Architects:

**TRIOSCAPE SPACE PLANNING LTD**  
Consulting Architects and Interior Designers  
P O BOX 66652-00800, NAIROBI  
JADALA PLACE, 5TH FLOOR  
NGONG' LANE, OFF NGONG ROAD  
TEL: 020-2668216 / 0114794590  
CEL: +254 722837010



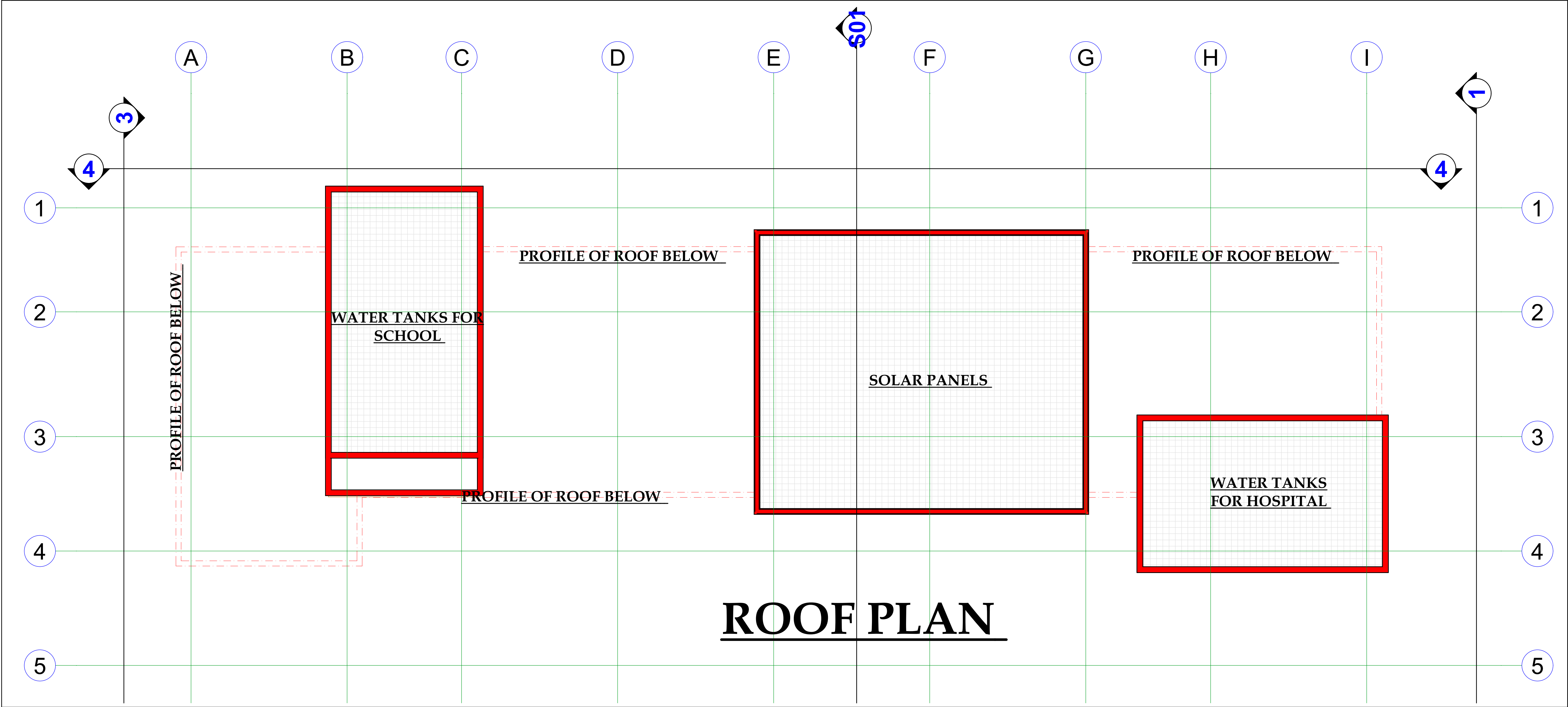

10. Story 1:100

Notes:

- 1. All dimensions in mm.
- 2. p.v. denotes permanent vent.
- 3. Any discrepancies to be referred to architect before commencement of works.
- 4. All walls under 200mm thick to be reinforced every alternate course with hoop iron.
- 5. All soil and waste pipes under paved areas, floors, drives and walls to be encased in 100mm conc. surround
- 6. All R.C. work to Structural Engineer's details.

- 7. Metal gutters & down pipe to suite
- 8. All windows & doors to schedule
- 9. All internal fittings to approval
- 10. Foundation depth to be determined on site by Arch. & S.E.
- 11. p.v.'s to be provided to all doors and windows except W.C. doors.
- 12. Damp proof course shall be 3 ply bituminous felt or equally approved.
- 13. Plumbing and drainage to M.E.s details.

Revision	Date	Description of Revision	Affected drawings

Project: PLOT L.R. NO. ....

Client: Signature: .....

Project title: PLANS, ELEVS & SECTIONS.  
Drawing Type: PRODUCTION DRAWINGS  
LOCATION (--) PLANS, ELEVATIONS SECTIONS

Project	
Scale	Job No.
Site	Date
Drawn Shmuel	Checked POPON

Architects: TRIOSCAPE SPACE PLANNING LTD  
Consulting Architects and Interior Designers  
P O BOX 66652-00800, NAIROBI  
JADALA PLACE, 5TH FLOOR  
NGONG' LANE, OFF NGONG ROAD  
TEL: 020-2668216 /0114794590  
CEL:+254 722837010



# ELEVATIONS

<b>Notes:</b> 1. All dimensions in mm. 2. p.v. denotes permanent vent. 3. Any discrepancies to be referred to architect before commencement of works. 4. All walls under 200mm thick to be reinforced every alternate course with hoop iron. 5. All soil and waste pipes under paved areas, floors, drives and walls to be encased in 100mm conc. surround 6. All R.C. work to Structural Engineer's details.  7. Metal gutters & down pipe to suite 8. All windows & doors to schedule 9. All internal fittings to approval 10.Foundation depth to be determined on site by Arch. & S.E. 11.p.v.'s to be provided to all doors and windows except W.C. doors. 12.Damp proof course shall be 3 ply bituminous felt or equally approved. 13.Plumbing and drainage to M.E.s details.	Revision	Date	Description of Revision	Affected drawings

*Project:*

PLOT L.R. NO. .... .

*Client:*

*Signature:*\_\_\_\_\_

*Project title:* PLANS, ELEVS & SECTIONS.

*Drawing Type:*  
PRODUCTION DRAWINGS  
LOCATION (->)  
PLANS, ELEVATIONS SECTIONS

Project	
Scale	Job No.
Site	Date
Drawn Shmuel	Checked P.OPON

*Architects:*  
**TRIOSCAPE SPACE PLANNING LTD**  
*Consulting Architects and Interior Designers*  
P O BOX 66652-00800, NAIROBI  
JADALA PLACE, 5TH FLOOR  
NGONG' LANE, OFF NGONG ROAD  
TEL: 020-2668216 /0114794590  
CEL: +254 722837010





**Notes:**

1. All dimensions in mm.
2. p.v. denotes permanent vent.
3. Any discrepancies to be referred to architect before commencement of works.
4. All walls under 200mm thick to be reinforced every alternate course with hoop iron.
5. All soil and waste pipes under paved areas, floors, drives and walls to be encased in 100mm conc. surround
6. All R.C. work to Structural Engineer's details.

7. Metal gutters & down pipe to suite
8. All windows & doors to schedule
9. All internal fittings to approval
10. Foundation depth to be determined on site by Arch. & S.E.
11. p.v.'s to be provided to all doors and windows except W.C. doors
12. Damp proof course shall be 3 ply bituminous felt or equally approved.
13. Plumbing and drainage to M.E.s details

Revision	Date	Description of Revision	Affected drawings

**Project:**

PLOT L.R. NO. ....

**Client:**

Signature: \_\_\_\_\_

**Project title:** PLANS, ELEV'S & SECTIONS.

**Drawing Type:**

PRODUCTION DRAWINGS  
LOCATION (- -)  
PLANS, ELEVATIONS SECTIONS

Project	
Scale	Job No.
Site	Date
Drawn Shmuel	Checked POPON

**Architects:**

**TRIOSCAPE SPACE PLANNING LTD**  
Consulting Architects and Interior Designers  
P O BOX 66652-00800, NAIROBI  
JADALA PLACE, 5TH FLOOR  
NGONG' LANE, OFF NGONG ROAD  
TEL: 020-2668216 /0114794590  
CEL: +254 722837010



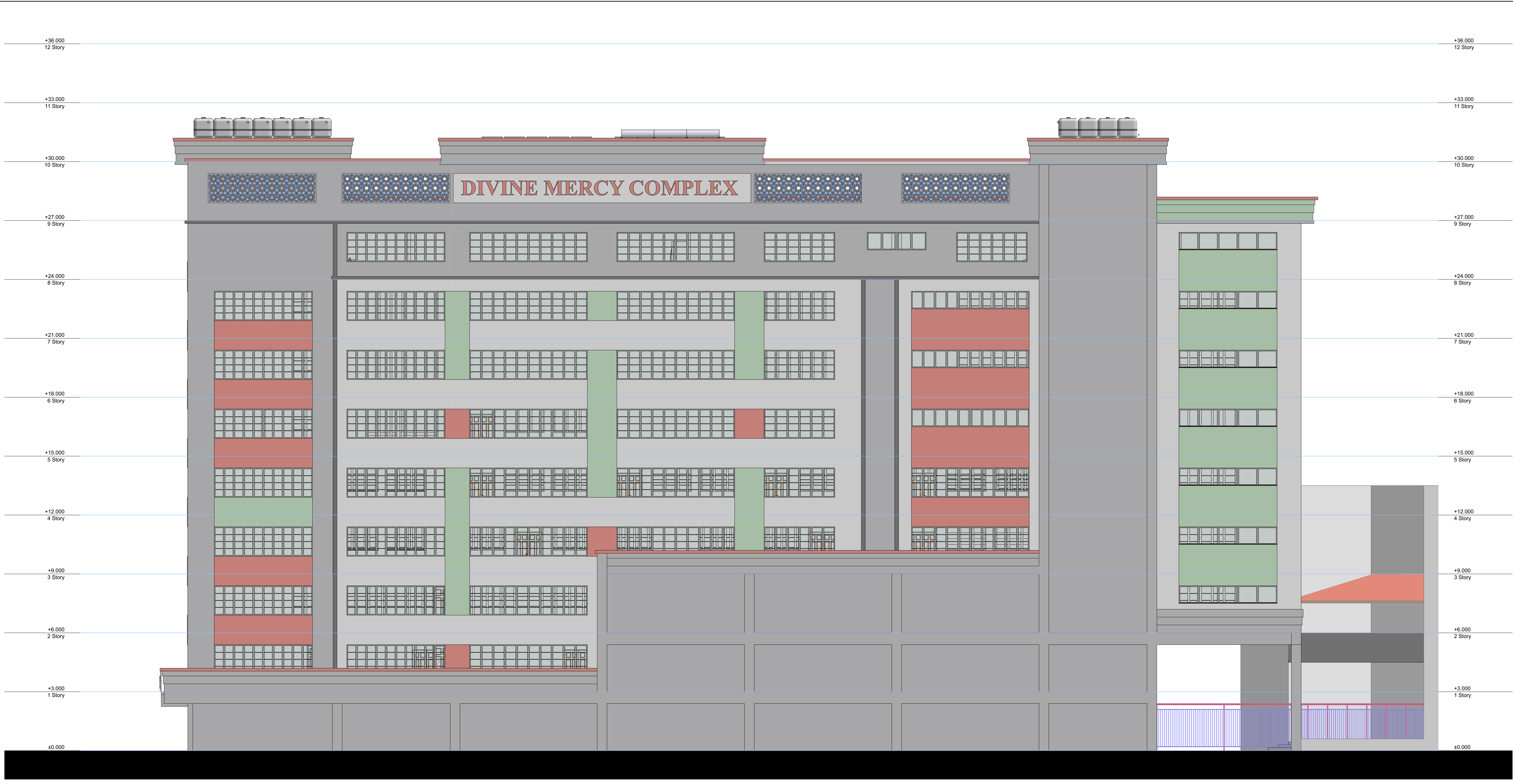

**Notes:**

1. All dimensions in mm.
2. p.v. denotes permanent vent.
3. Any discrepancies to be referred to architect before commencement of works.
4. All walls under 200mm thick to be reinforced every alternate course with hoop iron.
5. All soil and waste pipes under paved areas, floors, drives and walls to be encased in 100mm conc. surround
6. All R.C. work to Structural Engineer's details.

7. Metal gutters & down pipe to suite
8. All windows & doors to schedule
9. All internal fittings to approval
10. Foundation depth to be determined on site by Arch. & S.E.
11. p.v.'s to be provided to all doors and windows except W.C. doors.
12. Damp proof course shall be 3 ply bituminous felt or equally approved.
13. Plumbing and drainage to M.E.s details.

Revision	Date	Description of Revision	Affected drawings

*Project:*

PLOT L.R. NO. ....

*Client:*

Signature: \_\_\_\_\_

*Project title:* PLANS, ELEV'S & SECTIONS.

*Drawing Type:*

PRODUCTION DRAWINGS  
LOCATION (->)  
PLANS, ELEVATIONS SECTIONS

Project	
Scale	Job No.
Site	Date
Drawn Shmuel	Checked P.O.PON

*Architects:*

**TRIOSCAPE SPACE PLANNING LTD**  
*Consulting Architects and Interior Designers*  
P O BOX 66652-00800, NAIROBI  
JADALA PLACE, 5TH FLOOR  
NGONG' LANE, OFF NGONG ROAD  
TEL: 020-2668216 /0114794590  
CEL: +254 722837010





**Notes:**

1. All dimensions in mm.
2. p.v. denotes permanent vent.
3. Any discrepancies to be referred to architect before commencement of works.
4. All walls under 200mm thick to be reinforced every alternate course with hoop iron.
5. All soil and waste pipes under paved areas, floors, drives and walls to be encased in 100mm conc. surround
6. All R.C. work to Structural Engineer's details.

7. Metal gutters & down pipe to suite
8. All windows & doors to schedule
9. All internal fittings to approval
10. Foundation depth to be determined on site by Arch. & S.E.
11. p.v.'s to be provided to all doors and windows except W.C. doors.
12. Damp proof course shall be 3 ply bituminous felt or equally approved.
13. Plumbing and drainage to M.E.s details.

Revision	Date	Description of Revision	Affected drawings

**Project:**

PLOT L.R. NO. ....

**Client:**

Signature: \_\_\_\_\_

**Project title: PLANS, ELEV'S & SECTIONS.**

**Drawing Type:**  
PRODUCTION DRAWINGS  
LOCATION (--)  
PLANS, ELEVATIONS SECTIONS

Project	
Scale	Job No.
Site	Date
Drawn Shmuel	Checked P.O.PON

**Architects:**

**TRIOSCAPE SPACE PLANNING LTD**  
Consulting Architects and Interior Designers  
P O BOX 66652-00800, NAIROBI  
JADALA PLACE, 5TH FLOOR  
NGONG' LANE, OFF NGONG ROAD  
TEL: 020-2668216 /0114794590  
CEL: +254 722837010





**THANK YOU...**

<b>Notes:</b> 1. All dimensions in mm. 2. p.v. denotes permanent vent. 3. Any discrepancies to be referred to architect before commencement of works. 4. All walls under 200mm thick to be reinforced every alternate course with hoop iron. 5. All soil and waste pipes under paved areas, floors, drives and walls to be encased in 100mm conc. surround 6. All R.C. work to Structural Engineer's details. 7. Metal gutters & down pipe to suite 8. All windows & doors to schedule 9. All internal fittings to approval 10. Foundation depth to be determined on site by Arch. & S.E. 11.p.v.'s to be provided to all doors and windows except W.C. doors. 12. Damp proof course shall be 3 ply bituminous felt or equally approved. 13.Plumbing and drainage to M.E.s details			
Revision	Date	Description of Revision	Affected drawings

**Project:**  
  
  
**PLOT L.R. NO.** .....

**Client:**  
  
  
**Signature:** \_\_\_\_\_

**Project title:** PLANS, ELEVS & SECTIONS.

**Drawing Type:**  
PRODUCTION DRAWINGS  
LOCATION (--)  
PLANS, ELEVATIONS SECTIONS

Project	
Scale	Job No.
Site	Date
Drawn Shmuel	Checked P.O.PON

**Architects:**  
**TRIOSCAPE SPACE PLANNING LTD**  
*Consulting Architects and Interior Designers*  
P O BOX 66652-00800, NAIROBI  
JADALA PLACE, 5TH FLOOR  
NGONG' LANE, OFF NGONG ROAD  
TEL: 020-2668216 /0114794590  
CEL: +254 722837010